Microfilm Center, Inc,
P. O. Box 45436
Dallas, Texas 75235

Cancer Films Tonight

The Canyon News

Home of Paul Green's Production TEXAS

Choir Concert Friday

VOL. 71 NO. 50 | CANYON, TEXAS | THURSDAY, MARCH 14, 1968 | 2 SECTIONS | 18 PAGES | TEN CENTS

Charges False Statements

Senator Blasts Smith

Dispute Reference To Separate Board

Lt. Gov. Preston Smith misstated facts in a campaign talk here and in a panel discussion in Amarillo, Senator Grady Hazlewood of Canyon declared this week in a letter to Amarillo newspapers.

Smith is a candidate for governor. He is a resident of Lubbock.

The senator labeled remarks made by Smith in Canyon and Amarillo last week as "misstatement of facts" and took particular issue with Smith's assertion that he is for a separate board of regents for West Texas State University.

Smith talked to 40 Canyon businessmen, civic leaders and university faculty members Monday noon of last week at a luncheon in the Gold Room of WT's East Cafeteria. He also was interviewed by newsmen in Amarillo.

"Senator Hazlewood has done an outstanding job," Smith declared in his talk here. "He

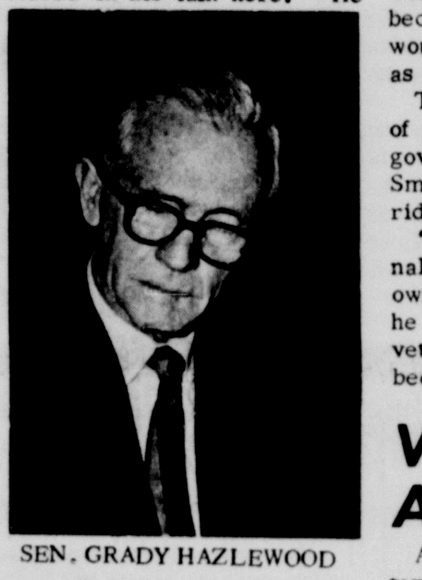

SEN. GRADY HAZLEWOOD

was unhappy with me for some of the work we've done. I'm at a loss to know why."

The senator's letter told Smith why in blistering terms.

"The most important thing to Texas voters is intellectual integrity," Hazlewood was quoted as having written. "I cannot ignore an interview in which I am personally mentioned and where deliberate misstatements of fact are made."

"Smith told your (The Amarillo Globe-Times) panel and the Canyon group, in regard to a separate board of regents for West Texas State University and I quote; 'I have passed the bill through the Senate twice and both times Gov. Connally vetoed it. That isn't just political talk, I am for it.'

"The truth is," Hazlewood wrote, "I begged Lieutenant Gov. Smith for five weeks to let me get the measure up so we could consider it. He ignored me, and I never would have passed it except for the good fortune that Sen. A. M. Aikin chanced to occupy the Chair one day and did recognize me and the bill was passed quickly.

"Everyone knows the lieutenant governor was sniping at both the Speaker of the House, Ben Barnes, and Gov. Connally because he was positive he would have one or the other as an opponent for governor."

The bill for a separate board of regents was vetoed by the governor, and Hazlewood says Smith offered his aid in overriding the veto.

"This would make Gov. Connally look bad and prove his own strength in the Senate, but he knew all the time that a veto by any governor has never been overridden more than once

(See DISPUTE Page 9)

Speaker Says Farmers Need Political Action

Politics were injected loud and clear into the convention of District 1, Texas Farmers Union, held here Saturday.

"If we are to have political bargaining power we must see that candidates who stand up for policies of the Farmers Union are elected to office," Jay Naman, president of Texas Farmers Union, told a gathering of some 300 at West Texas State University East Cafeteria Saturday night.

Naman urged farmers to support candidates financially and warned that if this is not done candidates will go to cities for such support and agriculture will be the loser in political bargaining power.

Naman spoke as a prelude to a main address by Ed Christianson, St. Paul, Minn., but his remarks on politics somewhat overshadowed the talk by the National Farmers Union vice president. Naman introduced Christianson.

Christianson added to the Naman declaration by saying that it is the farmers responsibility to be politically aware.

"After the election it is still necessary to have the Farmers Union on the job," he said.

Referring to Ezra Taft Benson under the Eisenhower administration, Christianson noted that the Farmers Union did not draw a complete blank during the Republican administration "in spite of a hostile secretary of agriculture."

He said influence of National Farmers Union pushed through much legislation favorable to the farmer during the Eisenhower years.

Christianson called for improvement and extension of the Agriculture Act of 1965 saying it is important to producers of wheat, feed grains, cotton and rice. He said the act is due to expire in 1969 if it is not extended.

"It is important to get it renewed now," he said. "Who knows what Congress will be a year from now?"

He lauded the "fly-in lobbying technique" being used by Farmers Union and called it "most effective." Through this technique, farmers from all over the country fly to Washington at the same time to lobby for legislation they think is favorable to agriculture.

He said Farmers Union is lobbying for two pieces of legislation which would be of particular help to young farmers. One bill calls for loans to young farmers up to $80,000 at low interest rates with 40 years to repay. The other is a bill which would revert the GI Bill to its former status which required only 4 hours of class room work a week for ex-servicemen studying agriculture under its provisions. The present law requires 12 hours of class room work per week.

"It is impossible for a young farmer to spend 12 hours of his time in the class room every week," Christianson declared.

The speaker called for stockpiling of food insulated from the market to be released only in event of emergency need. He said half of such reserves should be stored on farms and ranches over the country.

"If we had had a stockpile in 1967 we wouldn't have been asked to produce more and we wouldn't have had a price depression," he declared.

He advocated Senate ratification of the international grains agreement, negotiated

(See SPEAKER Page 9)

Consultant Is Hired

Dr. Floyd Golden of Amarillo was hired Tuesday night to advise Canyon School Board on whether to remodel the present junior high school building or to build a new one.

Dr. Golden heads an Amarillo planning and survey consultant firm.

He told the board he could complete the survey and make a recommendation within 30 days at a cost of $1150.

There was one other application for the job. Dr. Golden offered his services at a lower fee than that offered by the other applicant.

The board decided last month to hire a consultant for advice on whether to remodel the present building or to construct a new facility.

The main part of the junior high school was constructed in 1923 and the south annex in 1928. The north annex was built in 1954 and up to now, plans have called for the north annex to be tied in to any new building.

(See CONSULTANT Page 8)

Cancer Films Set Tonight

Two public films telling the story of cancer will be shown tonight at the Olympic Theatre in Canyon at 7:30 p.m.

Sponsored by the Randall County of the American Cancer Society, the public is urged to attend. Films to be shown are "The Million Club" which discusses cancer's survival and "Life Story" dealing with cancer of the colon.

Both films are educational and men and women of the community are invited. A question-answer session directed by Dr. Dudley Moore will conclude the program.

(Special films for women only will be shown later in the month.)

Little Benefit From Snows

Little benefit will be realized from the snow that fell in Canyon and Randall County Sunday afternoon and Monday, although the rains that accompanied the cold blasts of winter will aid the wheat crop here.

Canyon officially received .14 inches of moisture Sunday and .9 Monday in the form of rain and snow. Last week, Canyon received .02 Thursday and .07 inches of moisture on Friday.

Randall County Agent John Brazzil termed the snow as somewhat of a "nuisance" but said the rains would help the wheat and also add to the area's moisture supply that will be necessary in the summer months ahead.

"The snow," he declared, "drifted and blew and will help us little, but the rains puts us on the 'top shelf' as far as our moisture reserves."

Brazzil estimated about two inches was received here in the form of snow and a guage at the Randall County Courthouse indicated Canyon received .40 inches of moisture. The county agent pointed out that from 10

(See SNOW Page 9)

Six Seeking Three CISD Board Posts

Three farmers and three businessmen are seeking posts on the Canyon school board in the election scheduled April 6.

Three of the candidates are incumbents. The newcomers are Dick Flenniken, John Albers and Glenn Dorris. The incumbents are Jerry LaGrone, Wesley Cox and Joe Gill.

LaGrone, Cox and Gill each has served two terms on the board and all three have served as board president.

Flenniken is in the aircraft sales business at Tradewind Airport in Amarillo. He and Mrs. Flenniken have lived 2 miles northwest of Canyon for the past 3 years.

He was founder and is a past president of the Big Brother Agency in Amarillo and remains on the board of directors. He serves on the Potter-Randall Citizens Committee and on the Aviation Committee of the Amarillo Chamber of Commerce.

Flenniken is a member of the 0x5, pioneer aviation club, the National Air Taxi Conference, American Ordnance Association and the Air Force Association.

He served in the US Air Force during World War II and completed the USAF Air University at Maxwell Air Force Base. He left the service with the rank of full colonel.

He was an air line pilot with Trans World Airlines before

(See SIX Page 8)

Hereford Site Is Pinpointed

A sampling point just below the City of Hereford has been pinpointed as having the most coliform bacteria count--a bacteria credited with polluting the waters of Buffalo Lake.

Joe P. Teller, deputy director for the Texas Water Quality Control Board in Austin, organization making tests at Buffalo Lake to determine the source of pollution last summer that killed more than 250,000 rough and game fish, said Wednesday water samples immediately below Hereford's sewerage discharge plant showed the most probable number of coliform level "greatly elevated" over other sampling points.

The number of coliform bacteria, which decreased in samples on toward the lake from the Tierra Blanca Creek, numbered in excess of 100 million bacteria per 100 milliliters of water.

This is not, he added, an uncommon or unrealistic figure, but just indicates "that from that point we have a source of bacterial pollution."

Water in the lake, he con-

(See HEREFORD Page 8)

Farmers Union officials are shown here looking over the program for the District 1, Texas Farmers Union, convention held here last Saturday. From left are Bob Lindsey, president of Randall County Farmers Union, Ed Christianson, St. Paul, Minn., vice president of the National Farmers Union, and Jay Naman, Waco, president of the Texas Farmers Union.

CHS Athletes Set Banquet

Athletes from Canyon High School will be honored at an annual awards banquet Saturday, March 23, at 7:30 p.m. in the west cafeteria at West Texas State University.

Tickets have gone on sale for the banquet, which is open to the public. Tickets are $3 per plate and are available from any member of the Eagle Booster Club, according to Johnny McBroom.

Highlight of the awards program will be the presentation of athletic honors including the Fighting Heart award to the outstanding CHS football player; outstanding forward and guard awards for the girl's basketball team; and the outstanding basketball player award for the boys basketball team.

Honors will also be presented to the Basketball King and Queen, who will be named at the banquet. Student vote will determine the winners.

Directing arrangements for the banquet and prom are Roscoe Richardson, Eddie Conner, Charles Hester, Mrs. Truett Hull and Mrs. Phil Swatzell.

Visitors At School

A total of 2,015 were registered during open house visitation of the Canyon Independent School District during Texas Public School Week observance last week.

A breakdown of visiting parents and other interested persons shows 450 at Gene Howe, 915 at Rex Reeves Elementary, 500 at Canyon Junior High, and 150 at Canyon High School.

OK City Budget, Set Taxing Rate

Ordinances approving a budget of $558,385 and a tax rate of $1.60 per $100 valuation for the City of Canyon were signed Tuesday evening.

The signing came after an announced public hearing on the record high budget which no one, save two commissioners, the mayor, a West Texas State University graduate student and two representatives of the news media, attended.

The budget, submitted by City Manager Paul Davis, includes principal and interest payments on general obligation and revenue bonds, with the exception of the $36,000 projected cost for the April 2 general obligation bond issue should the three propositions carry.

Last year the city had expenditures of $469,363 and budget in 1966 was $526,782.

"This total expenditure figure shows," Davis said of the $550,000-plus budget, "substantial increases over the current year in order to meet the needs of our growing city. Salary increases, street improvements and capital outlay replacements account for the major increases."

When estimating collections of 95 per cent for the 1968-69 fiscal year on the tax levy of $267,012 the estimated collections are $253,661 which is $13,351 less than is needed, Davis added.

"This figure," he continued, "is anticipated to be balanced by applying $8,000 of the anticipated delinquent collections and $5,351 out of the city's reserve account which should not place any noticeable constrictions on the city's financial condition."

Revenues are anticipated to reach $585,276 as compared to 1967-1968 estimated receipts of $532,830 or approximately a ten per cent increase. Estimates of revenues are based upon the projected $1.60 tax rate per $100 valuation with the anticipation of 95 per cent collections.

Tax Revenue forecasts are

(See BUDGET Page 8)

COVERING FUMBLES

by Dean Milton Jones

I have no doubt that the "good" will win out in this world--after a few thousand years; but that leaves us and our children and our children's children expendable.

Warrants Are Signed

Time warrants totaling $22,000 were signed by Randall County Commissioners Monday as partial payment for the construction of a courthouse annex here.

Presenting the time warrants, that were approved earlier this year as the method of payment on the building costs, was Bob Davis, representative of Columbian Securities Company. Also signing the warrants was John F. Moss, contractor for the project that will

(See WARRANTS Page 9)

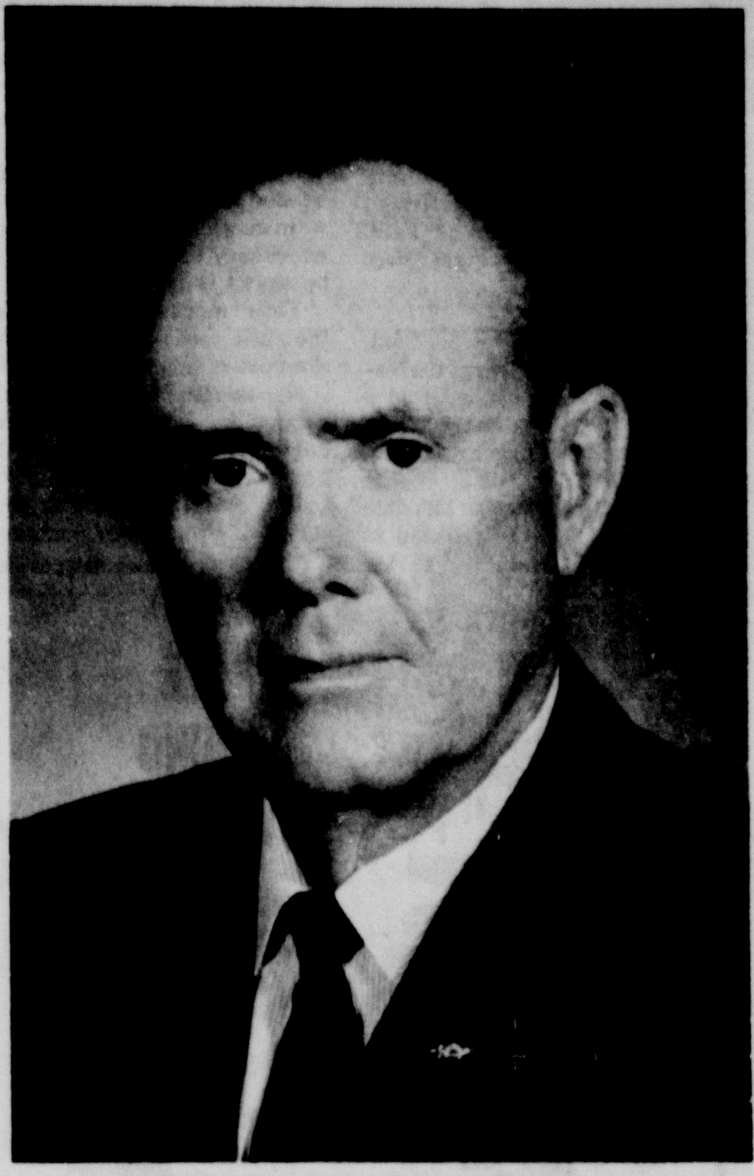

HOSEA DEAN FOSTER

Business Leader Taken By Death

Death claimed one of Canyon's most important business and civic leaders Thursday night of last week.

Hosea Dean Foster, 54 years old, died at Neblett Memorial Hospital a short time after he had suffered a heart attack at his home at 2006 Third Avenue.

Mr. Foster was a member of a pioneer Randall County family. His father, G. G. Foster, served for many years as county surveyor here. Many of the abstracts in the county clerk's office bear the legend, "G. G. Foster, surveyor and Hosea Foster, chain carrier."

Mr. Foster was born March 25, 1913 here in Canyon. The family lived on a farm south of town and as a small boy Hosea spent many carefree days roaming the countryside and swimming in the creek which runs nearby.

The Foster farm included what is now Hidden Valley Addition to the city of Canyon.

Hosea was the youngest child in family of six children.

He attended public schools here and was graduated from Canyon High School in 1931. He played football in high school under the tutelage of Mitchell Jones, now a member of the West Texas State University faculty.

Mr. Foster was graduated from West Texas State University with a degree in English in 1935. While in college he was a member of the Alpha Chi Scholarship Society and the Scribblers' Club and wrote a column for The Prairie, West Texas State student publication. He was also a member of Epsilon Beta, a social fraternity.

Leaving college, Mr. Foster taught a semester at a small school in Hall County. The school turned out for cotton harvest and the young school teacher returned to Canyon to work in an insurance and real estate office with his father.

He still owns the insurance and real estate business which is known as Hosea Foster, Agent.

As a youth, Hosea earned the rank of Eagle Scout. For some reason the rank was not bestowed until 1939 when at the

(See LEADER Page 8)

Choirs Concert Friday

Winter concert for choirs of both Canyon High School and Canyon Junior High will be held Friday at 8 p.m. in the CHS auditorium.

Selected soloists and ensembles will perform along with the girls choir, boys choir, and mixed choir from the high school and the junior high choir.

Admission will be 50 cents for students and $1 for adults.

The CHS girl's choir will perform "Pueri Hebraeorum" by Randall Thompson, "Beauty" by Norman Gibert, and "This Little Babe" by Ben-

(See CHOIRS Page 9)

American Party Names Delegates

Leaders of Randall County American Party expressed confidence last Saturday morning that George Wallace, former governor of Alabama and the party's standard bearer, will be the next President of the United States.

They exuded confidence as the party met for a county convention at Randall County court house.

Thomas Wallace said no local candidates are being offered by the party at the present time but that some may be forthcoming after George Wallace is elected.

"He's going to be elected too," Wallace declared.

"It's going to be Bobby Kennedy versus Rockefeller," declared William Anderson, Amarillo, who has been acting as county chairman for the party.

At its general meeting, the American Party elected a permanent chairman, passed two resolutions and named 125 delegates to a state convention to be held at 10 o'clock next Saturday morning at the Terrace Motor Hotel in Austin.

Hugh Clark, Amarillo advertising man, was named permanent county chairman. Clark said he is associated with the Arma Advertising Agency, a specialty advertising firm.

Clark succeeds Anderson.

(See AMERICAN Page 8)

Heart Fund Total Rises

Collections by the Randall County Unit of the American Heart Association had reached $653 by late Monday, according to a report from Lee Roy Moreland, finance chairman.

Additional collections and mail contributions are still being counted, according to Moreland.

FROM THE CANYON RIM

by Troy Martin

Last Thursday morning I sat and talked with Hosea Foster.

Thursday night he was gone. I'll always remember him dressed in khakis. Even his cap was khaki. He had one of the finest minds of any man I have ever known.

He understood his community and the people he lived among. He was a worker and a producer and he gave of his time to Canyon, a town he loved.

A close friend, Marion Bruce, summed it up when he said, "Canyon lost its guts when Hosea Foster died."

* * *

Ed Christianson of St. Paul, Minn., vice president of the National Farmers Union, told a banquet gathering here Saturday night that Congress should pass the Mondale Bill.

He didn't explain the Mondale Bill but it was introduced in the Senate by Senator Mondale of Minnesota and I gather that it provides a minimum price for farm commodities. Farmers would bargain from this base in much the same manner as labor has used the minimum wage as a bargaining base.

Christianson likened the Mondale provisions to the minimum wage law.

There is a big difference. Theoretically, at least, unneeded labor simply is not used. A man whose job is no longer necessary to the firm for which he works is laid off.

Thus industry can regulate the use and to some extent the cost of labor.

Production of agriculture cannot be predicted with the certainty that production of labor can be calculated.

If a minimum price is going to be put on farm commodities then it stands to reason that some regulating agency will have to stipulate in pounds and bales the amount of those commodities each farmer will be allowed to produce.

If it comes to this, will agriculture be free?

If we go this route, agriculture may some day become a public utility with farms operated under franchise.

Where will the family type farmer be if this should ever come to pass?

* * *

Problems facing the American farmer are more complex than ever before. Methods are becoming more scientific every day. They must if agriculture is to continue feeding a growing nation.

The family farmer is lost in the shuffle. I talked to a farmer this week who had turned more than 1,000 acres of land he had been farming back to his landlord.

"I haven't been making any money on it," he explained. "I'll let a bigger farmer farm it."

Methods, machinery and capital required to operate are not adapted to small farming operations.

* * *

One David Fink, a sports writer for The Houston Post, started his pre-game story on the Houston-West Texas State game last week thusly:

"CANYON---When someone strikes a match, its probably a major source of excitement in this usually serene and exceptionally remote Panhandle community."

Canyon has better rail connections to the East and West coasts than Houston. We are 62 minutes---15 minutes to the airport and 47 minutes on the plane---from Dallas.

Randall County is one of the fastest growing counties in the US and the Palo Duro Canyon was placed on the map by Francisco Cornado 300 years before Houston was anything more than a swamp.

When it comes down to what Canyon has produced, I think we can crow about as big as the Big City of Houston.

Donald Savage, a Canyon boy and son of Mrs. J. A. Hill, is head of the museum and the Department of Palentology at the University of California at Berkley. He is credited with being one of the world's leading palentologists.

Joe Hill, son of Dr. J. A. Hill, was one of the first to set foot on the South Pole. He was with Admiral Byrd.

Dr. Mitchell Jones is one of the country's leading psychiatrists. He is a Canyon product.

Harvey Cash is executive vice president of the Texas Company. Cash is a Canyon boy whom I would think is pretty important to Houston.

I could go on.

I have one other comment. Fink is a fitting name for one who would pen such irresponsible and ill informed prose.

* * *

Backers of George Wallace are militant and confident. They may have reason. If Wallace can garner 75 to 90 electoral votes in the November election, he may be able to name the next President of the United States.

I hope that this country is never in the position of having one man name the President. I think the office of President would be debased and the people's respect for the office diminished if this should happen.

* * *

I want to congratulate the Canyon High School girl basketball team and Coach Bob Schneider. It was a great season.

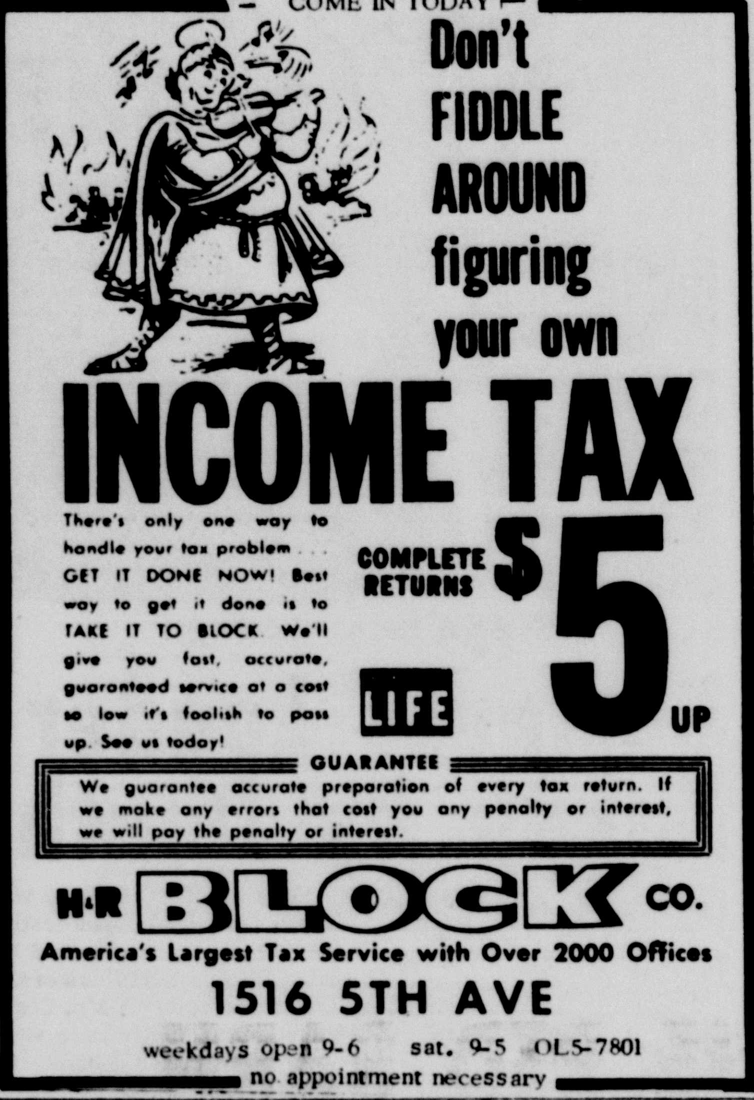

Hospital Notes

Jack Earl Crager, Surg., Canyon.
Henry Alton Bassett, Med., Amarillo.
Mrs. Cordelia White, Surg., Canyon.
J. Frank Mercer, Surg., Silverton.
Miss Karla Thompson, Surg., Canyon.
Mrs. Geneva Hunter, Surg., Hereford.
Mrs. Marie Kingston, Med., Amarillo.
Mrs. Patriel Parker, Surg., Happy.
Mrs. Margaret Davis, Surg., Amarillo.
Jerry Wayne Mann, Surg., Clarendon.
Blair Arthur Garner, Surg., Canyon.
Mrs. Fanny Hughes, Med., Happy.
Mrs. Martha King, Med., Canyon.
Carl Overton, Med., Canyon.
Mrs. Lucille Hicks, Surg., Canyon.
Mrs. Lois Lyles, Surg., Canyon.
Bobby Hudson, Med., Canyon.
Paul Leslie Pitt, Med., Canyon.
Miss Sandra Michael, Med., Canyon.
Mrs. Jessie Parker, Med., Canyon.
Rickey Dale Whitehead, Surg., Canyon.

COLLEGE STUDENTS

Mrs. Donna Kay Etter, Surg., Canyon.
Miss Mattie Marie Stepp, Med., Quanah.
Miss Sharon Ann Chase, Med., Borger.
Roger Joe Acosta, Med., Mission.
Mrs. Maria Delores Tarrab, Surg., Canyon.

BIRTHS

Mr. and Mrs. Jack L. Tanner, Boy, March 11, 1968, Canyon.
Mr. and Mrs. Richard Contreras, Boy, March 11, 1968, Canyon.

News Brief

Sixty-four band students from Canyon Junior High School will participate in the Borger Band Festival Friday, according to Edra Hudson, director.

The band festival is a preparatory step for the University Interscholastic League competition of the spring, according to Hudson.

Classified ads get fast results.

St. Paul Lutheran Church invites you to hear the Lutheran Hour KGNC Radio 1:30 Sundays.

Ag Group To Contest

Senior agriculture students from Canyon High School will compete in a farm mechanics contest Tuesday at Hereford, according to Marcus Phillips, vo-ag instructor.

The contest will include welding, plumbing, electrification, and identification. The CHS team, not selected yet, will include four vo-ag students.

Discussion For Lions

A representative from Canyon's West Texas State Bank will present a program concerning personalized checks at the Wednesday noon meeting of the Canyon Lions Club.

The local Lions organization observed their annual Ladies Night at Wyatt's Cafeteria in Amarillo Tuesday evening. Dr. W. J. Wooten was master of ceremonies for the program.

The organization meets in the American Legion Building.

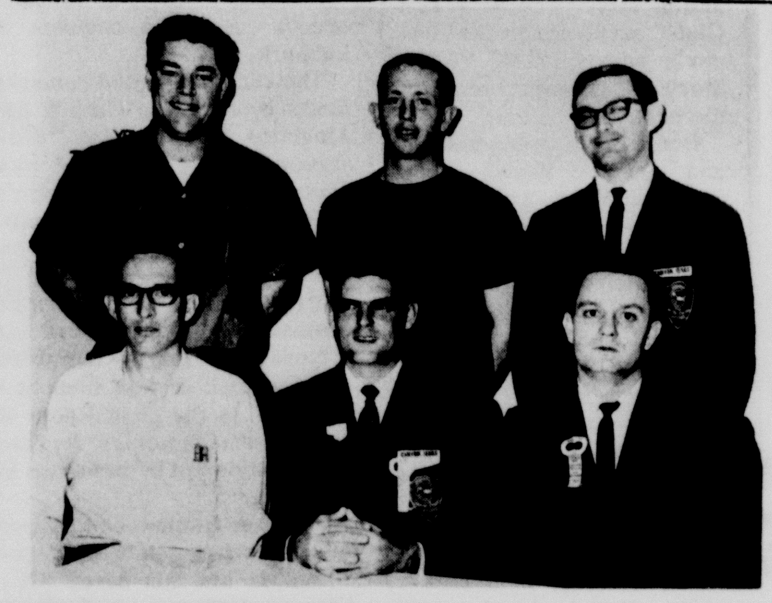

Jaycees Elect

CANYON JAYCEE officers for 1968-69 elected Tuesday night were Weynam Brown, center front, president; Bill Blackburn, seated left, vice president; Jim Scott, seated right, secretary-treasurer; and back row from left, Don Fatout and Terry Clark, club directors, and Delbert Turk, inter-club director. The slate of Jaycee officers will be installed in Saturday, March 23.

Scouts Seek Trip Funds

Canyon's Cadet Girl Scouts are seeking odd jobs of baby-sitting, housework, ironing, etc. in an effort to raise funds for a spring trip to the Hemisfair in San Antonio.

The group plans to spend the week end of April 19 at the Hemisfair.

Local residents with odd jobs are requested to contact Mrs. Bill Ormsby, OL5-3478, to arrange for scout workers.

Political Announcements

(DEMOCRATS)

FOR SHERIFF
L. S. "Slim" Johnston

FOR COMMISSIONER PRECINCT 1
J. I. Fletcher
J. W. Oglesby

FOR COMMISSIONER PRECINCT 3
Glenn Dowlen

FOR JUSTICE OF THE PEACE PRECINCT 1
W. A. "Bill" Wilson

FOR TAX ASSESSOR-COLLECTOR
Bill Money

FOR STATE REPRESENTATIVE, 75th DISTRICT
Marion Bruce
J. M. "Red" Simpson

(REPUBLICANS)

FOR TAX ASSESSOR-COLLECTOR
Audrey Bruse

FOR STATE REPRESENTATIVE, 75th DISTRICT
Tom Christian

FOR COUNTY JUDGE
C. N. Cosby

AN INCREDIBLE OFFER: TODAY'S TOP SELLING LP'S - $1.97 EACH!!

COLUMBIA • CAPITOL • MGM • WARNER BROS • LONDON • ATLANTIC
KAMA SUTRA • RCA VICTOR • COLGEMS • REPRISE • VERVE FORECAST
DUNHILL • MERCURY • ABC • RIVERSIDE • VERVE • KAPP • KING • ATCO
IMPERIAL • COLPIX • A&M • ELEKTRA • MOTOWN • and others

Choose from today's best $3.79 - 4.79 Monaural records

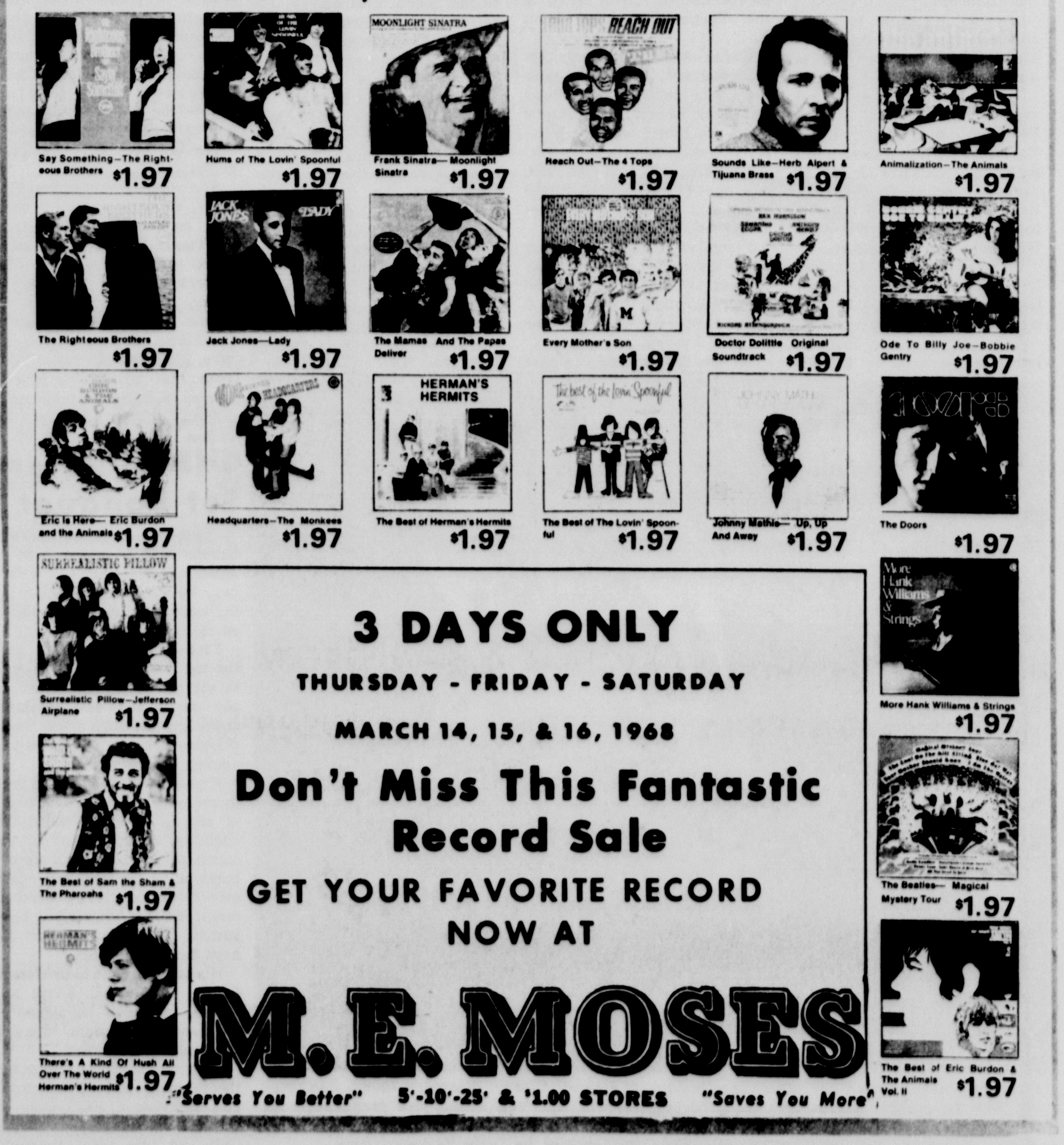

3 DAYS ONLY
THURSDAY - FRIDAY - SATURDAY
MARCH 14, 15, & 16, 1968
Don't Miss This Fantastic Record Sale
GET YOUR FAVORITE RECORD NOW AT
M. E. MOSES
"Serves You Better" 5¢-10¢-25¢ & $1.00 STORES "Saves You More"

McNEILL FLYING SERVICE, INC.
GREEN BUG CONTROL
HERBICIDES – LIQUID FERTILIZER
AREA CODE 806 764-2962 RT. 1, HAPPY

Two Inducted Into US Army

Two Canyon men were among nine inducted into the Army for Local Board 18 of Hereford, the selective service board serving Randall County.

They are Raymond E. Shadix and Donald V. Batenhorst.

McFarland Rites Held

Funeral services for Dora Lee McFarland were conducted Saturday at LaGrone Funeral Home in Canyon with Nazarene minister, Rev. Erving Emmert, officiating.

Interment was at Dreamland Cemetery, under the direction of LaGrone Funeral Home.

Mrs. McFarland died last Thursday at Northwest Texas Hospital in Amarillo. She was born in Sherman, Texas May 5, 1886 and had lived in Texola, Oklahoma and Shamrock since 1943. She was a member of the Church of Christ.

Survivors include two daughters, Mrs. C. W. Flyr of Shamrock and Mrs. G. L. Miller of Happy; two brothers, Johnnie Moore of Texola and Willie Moore of Erick, Okla.; a sister; three grandchildren and eight great-grandchildren.

Mr. and Mrs. A. K. Goodman left Wednesday for an extended trip to California, Oregon and Washington.

INCOME TAX BOOKKEEPING SERVICE
MARY DONNELL
10 YEARS EXPERIENCE
1709 FIFTH AVENUE
10 AM TO 6 PM MON. THRU SAT.
SUNDAYS & EVENINGS BY APPOINTMENT
OL5-7481 HU8-3674

Band Solo-Ensemble Wins For Musicians

Band solo-ensemble contests were conducted Saturday at West Texas State University with about 1,200 students from the North Zone, Region I, University Interscholastic League participating.

Five solo groups and three ensembles from Canyon High School received Gold Medals or first division ratings on Class I music, making them eligible to participate in the state UIL contest in Austin during June.

One student from Canyon Junior High School, Keith Zook, also rated a Gold Medal on Class I work to qualify for state. Zook presented an oboe solo.

Qualifying from Canyon High School on soloes were Chris Blasdel, trombone; Evelyn Hadley, cornet; Roseanna Matthis, flute; Patti Waugh, flute; and Sarah Beth Meyer, baritone.

Ensembles from Canyon High School qualifying for the state competition were the woodwind quintet composed of Roseanna Matthis, Tom Blackburn, Shelley Brillhart, Karyn Johnson, and Stephen Huntington; the saxophone quartet of Bill Lumry, Jamie Martin, Allan Carleton and Ric Warren; and the brass sextet composed of Evelyn Hadley, Karyn Johnson, Pat Jarrett, Sarah Beth Meyer, Chris Blasdel and Hal Owen.

Other first divisions for high school soloes went to D'Lynn Bellah, clarinet; Larry Hendrick, bass clarinet; and Billie Hill, clarinet.

Second division ratings for soloes went to Tom Blackburn, oboe; Jay Bryan, bass clarinet; Bruce Crager, cornett; Martha Ecols, flute; David Hughes, french horn; Debby Hallmark, flute; Janna Johnson, clarinet; Eddie Kiser, snare drum; David Rea, tenor saxophone; Stephen Rhodes, cornett; Richard Thompson, baritone; Ernest Williams, french horn; Jamie Martin, alto saxophone; and Kathy Miller, clarinet.

In the ensemble division, second division ratings went to a cornet trio composed of Bobby Brotherton, Mark Chitwood and Sheldon Johnson; a french horn quartet composed of Ken Green, David Hughes, Rodger Wilson and Fawneil Price; a clarinet trio composed of Donna Martin, Celinda Chism and Lee Stribling; a clarinet quartet composed of Kathy Miller, Karen Burkart, Darene Gatten and Annette Lindsey; a trombone trio composed of Ric Wester, Eddie Carleton and Neal Zimmerman; and a clarinet quartet composed of Vickie Payne, Billie Hill, Suzan Hayes and Janna Johnson.

Ratings of third division went to Davin Gatten, snare drum solo; Hal Owen, tuba solo; Jimmy Tilger, snare drum solo; and Susan Read, flute.

Additional results from Canyon Junior High School show silver medals (division I ratings on class II solos and ensembles) going to Teddi Crager, Debbie Kraus, Sharon Lumry, Michele Miller and D'Aun Revel, flute soloes; Debbie Rossi and Gail Thompson, clarinet soloes; Jeff Shepic, alto saxophone solo; and Allen Beghtel, french horn solo. Ensembles were a woodwind quartet composed of Teddi Crager, flute, Debbie Rossi, clarinet, Keith Zook, oboe, and Mike Raillard, bassoon; and a flute trio of Sharon Lumry, Michele Miller and Lynette Slack.

Receiving Division I ratings on Class III materials for bronze medals were Jane Taylor, flute solo, Peggy Brock, Alfred Kraus, Connie Pitt, and Doug Rittenberry, clarinet soloes; Mike Raillard, bassoon solo; Ronnie Cates and Mike Slack, trombone solo; Bill Moore, baritone solo; and a clarinet quartet composed of Kathy McKenzie, Lorie Teters, Connie Pitt and Peggy Brock.

Other entries from the junior high receiving Division II ratings were Lynette Slack, Class II flute solo; Charles Smith, Class III flute solo; Iva Jeanne Hill, Class III clarinet solo; Kathy McKenzie, Class III clarinet solo; Kim Durden, Class III alto saxophone solo; and Henry Ramaekers, Class III cornet solo.

Also receiving Division II ratings were a saxophone quartet composed of Jeff Shepic, Randy Houk, Mark Webers and John Burgdorf on Class III material and a cornet trio composed of Ritchie Stevens, Kathy Dilworth and David Gidden on Class III music.

Division III ratings went to Marian Belcher, Class III clarinet solo; John Burgdorf, Class II baritone saxophone solo; David Gidden, Class III cornet solo and ensemble groups including a Class II clarinet trio of Iva Jeanne Hill, Glenda Hollenstein and Marian Belcher and a Class II clarinet trio of Gail Thompson, Ruth Moulton and Doug Rittenberry.

Water, Inc. Discussion Scheduled

Clif Chamberlain, exeuctive director of Water, Inc. from Lubbock, will be guest speaker for a Tuesday noon meeting of the Canyon Rotary Club.

Water, Inc. is an organization planning methods of transporting water from the Mississippi River to the Panhandle area.

His address will be in conjunction with Farmers Day, annually observed by the Rotary Club here.

The group meets in the American Legion Building.

WHAT CAN YOU BUY FOR $5.90 A MONTH

Take A Look! With The Remarkable New Low-Cost Franklin Home Proctector You Can Guarantee, For Only $5.90 Per Month (Age 30). Income Of $100 Per Month For Your Wife & Children.

For Complete Details Call

RICHARD PRUETT
OL5-4557
THE FRANKLIN LIFE INSURANCE COMPANY

Special Sale Pre-Easter

ONE GROUP OF SUITS
COTTON, SILK, DACRON

RED TAG SALE

ONE RACK OF DRESSES
STYLES YOU WILL WANT
RIGHT NOW AND ALL SUMMER

1/2 PRICE

McDONALD'S SHOP
FIRST IN FASHIONS FOR CANYON

THE RED BARN RESTAURANT
(FORMERLY THE RED STEER)
NOW UNDER NEW MANAGEMENT OF BRACK LAGRONE

OPEN 24 HOURS A DAY
SERVING SEA FOODS, MEXICAN FOODS, SANDWICHES OF ALL KINDS, BREAKFAST AT ANY HOUR

Specializing In Steaks
8 OZ. SIRLOIN ONLY $1.49

BUFFET SUNDAYS 11 A.M. TO 3 P.M.

ALL YOU CAN EAT —— ADULTS $1.25
CHILDREN UNDER 10 —— 85¢

COURTEOUS EXPERIENCED WAITRESSES TO GIVE YOU FAST EFFICIENT SERVICE

THE RED BARN
102 23rd St OL5-4161

AT THOMPSON'S MARCH IS SOFA MONTH

Featuring Our Three Piece Group Special - You Buy Any Sofa In Our Stock At Regular Price And Then You May Select Any Two Of Our Occasional Tables At ½ PRICE. This Offer Would Also Apply To Special Orders For Your Choice Of Covers On The Frame Styles In Our Stock.

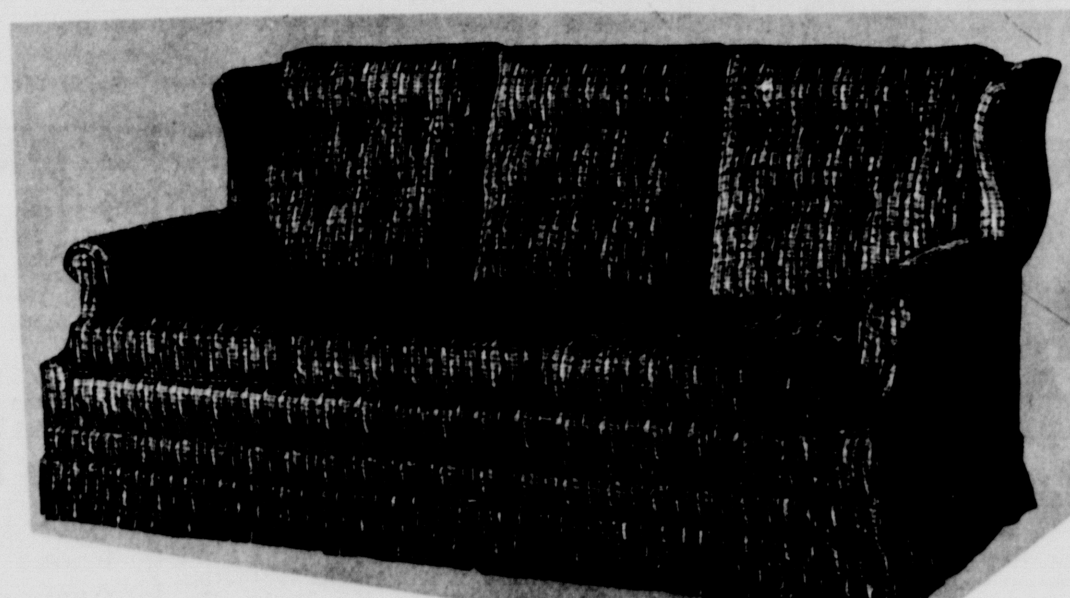

THIS SOFA IN STOCK IN RED & GREEN FLORAL TAPESTRY WITH SUPER SOFT CUSHIONS, 8 WAY HAND TIED COIL DECKS.
REGULAR $429.95
ONLY $299.95

Thompson's of CANYON, INC.
Since 1908
GIFTSHOP * HOUSEWARE * FURNITURE

HAVE YOU HEARD THIS FROM FNB

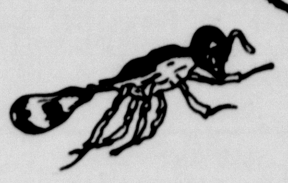

IS YOUR ACCOUNT NUMBER LISTED BELOW?

36 602 1	78 854 6
50 803 9	81 009 6
97 213 4	48 452 0
16 205 1	72 216 2
46 415 5	67 002 2

IF SO, COME BY FIRST NATIONAL BANK IN CANYON AND RECEIVE YOUR PRIZE

YES SIR !!

The First National Bank
IN CANYON
MEMBER FDIC

FAST USE THE WANT ADS FAST

Classified advertising rates are 6 cents per word for the first insertion and 4 cents per word for subsequent insertions. Similar rates are applicable to legal notices. Display advertising rates will be supplied upon request. Display rate cards are available.

FOR SALE REAL ESTATE

For Sale: Equity, 3 bedroom home. $83 month payments. Possession June 1. Box 134, Canyon, Tex. TFC-49

For Sale: 100 x 140 Ft. corner lot. 1210 9th Ave. OL5-3872. TFC-45

For Sale: 3 bedroom brick house at 2701 second Ave., a block east of West Texas campus. Fenced back yard. Established loan. Call OL5-4536. TFC-43

For Sale: Nice 2 bedroom brick home, new carpet-garage, fenced. Near Jr. and Sr. schools. Call OL5-2004. TFC-41

For Sale: 3 bedroom house, 1 3/4 bath, livingroom, den with fireplace, electric kitchen and utility room. OL5-3129 or OL5-3572 after 6 p.m. TFC-50

LOANS

BEFORE YOU BUY SEE

THE DAVIS AGENCY

Insurance--Loans

Real Estate

1619 4th Ave.

OL 5-2553

For Sale: Corner lot in Ponderosa, paved streets, reasonable. 355-6795, Amarillo. TFC-46

To exchange Amarillo income property for 2 or 3 bedroom home in Canyon. Prefer small acreage. Guy Ivey, 374-2790 or 374-6339. 1tp-50

FOR SALE

3 BR, Large Living, Kitchen and Dining. Nice Yard with large heavy bearing Pecan Trees, Immaculately Clean, Carpeted & Drapes

BY APPOINTMENT

1304 5th Ave. OL5-4621

For Sale: 2 bedroom home. Good location. 1901 - 7th Ave., OL5-3420. TFC-40

3 bedroom house for sale, to be moved from farm 16 miles southwest of Canyon in Jowell community. Louis Hinders Sr., 2510-8th Ave., OL5-7664. 1tc-50

10,000 Floor feet, Brick veneer building with one block of land, suitable for convalescent home, day nursery or Civic organization. Sealed bids solicited on this property. Bidding to close April first. We reserve right to reject all bids. Terms. Calvary Baptist Church, Box 73. Phone OL5-3598. 2tc-50

GUARANTEED BEEF

HAPPY FOOD BANK, HAPPY, TEXAS: NO HIDDEN SERVICE CHARGES. COMPLETE SATISFACTION

1/2 BEEF COMPLETELY PROCESSED---- 52¢ per lb. on dressed weight

Hind Quarter Beef 61¢ per lb.

Front Quarter 45¢ per lb.

25 lb. pkg. Beef $15.95

EASY BUDGET TERMS AVAILABE

Phone 749-2491 Happy, Texas

Large lot with rental property on rear. Corner 18th Street and 8th Avenue. OL5-3616. TFC-28

House for sale: 8 rooms, large lot, good terms. 1200 Third Avenue. Call after 5:30. Amarillo 352-8537. 2tc-50

House for sale: Brick, 2 bedrooms, den, 1 bath, central heat. Appraised $16,000 3 years ago. Will take $16,000. Loan Balance $12,000. Payments $111.00. 2406 - 8th Ave. Dan Tarpley. 1tp-50

INFORMATION or all Abstract and Title problems and questions at GUARANTY ABSTRACT AND TITLE COMPANY 16t

NEED REPLACEMENT CATTLE?

WE ARE NOW RECEIVING CATTLE SUCH AS THESE PICTURED, COMPLETELY WORKED AND READY TO GO, WITH YOUR BRAND. GOOD TO CHOICE-MOSTLY CHOICE

$115 PER HEAD

LINDSEY Land & Cattle Company

BOB LINDSEY

Stocker & Feeder Cattle -:- Appraisals -:- Real Estate Broker Farm & Ranch Management Service

OFFICE 806 OL5-7551 RES. 806 OL5-3109

1400 4TH AVENUE

FOR SALE: Loans on homes in Canyon to buy, build or repair. Agent for First Federal Savings & Loan Association of Amarillo. A. B. Duncan. West side of [square]. Telephone OL5-3252. TFC-26

FOR SALE AUTOMOBILES

For Sale or trade: 1967 Olds Delta 88 Custom, 4 Dr H. T. Power and air, Cruise Control, New Tires, 15,000 actual miles. $3425.00. Call OL5-4232. TFC-50

For Sale: 1964 Chevrolet Impala V-8, 4 door, air cond., new tires. Top condition. OL5-7957. TFC-42

For Sale: 1954 Chevrolet. HU8-3561. TFC-49

Sell or trade—1955 Plymouth. $75. OL5-3789. TFC-49

For Sale: 1959 De Sota V-8, automatic, power, whitewalls. Very good condition. $195. OL5-3012. 2tc-50

FOR RENT

U-HAUL TRAILERS AND TRUCKS ONE WAY

ELMER SHEEN GULF STATION

711 - 23rd ST

OL5-8915

For Sale: 1961 Volkswagen. Good condition. OL5-2336. TFC-50

For Sale: 1966 Plymouth Belvedere. OL5-7936. 1tp-50

FOR SALE MISCELLANEOUS

Two Craftsman lawn mowers, for sale cheap. OL5-7806. 1710-9th Ave. 4tc-50

For Sale: Two puppies. OL5-4349. 1tp-50

For Sale: Standard Remington typewriter, excellent condition. OL5-7635. 2tp-49

25 lbs. package beef assorted cuts from fully grain fed beef. $15.95. Happy Food Bank, Happy, Texas. tfc-42

For Sale: Upright Piano. OL5-4645. TFC-47

1959 Ferguson 35 two plow tractor and several attachments. Claude Rea, OL5-3169. TFC-27

Super stuff, sure nuf! That's Blue Lustre for cleaning rugs and upholstery. Rent electric shampooer $1. Thompson's. 1tc-50

CUSTOM UPHOLSTERY

OL5-2504 Dr2-8591

Craig Johnson

For Sale: Stereo Admiral Console, record changer. AM-FM Stereo six speakers, walnut, $100. OL5-3012. 2tc-50

1961 Volkswagen camper. Sleeps 2 adults, 2 children inside. Additional space in side mounted tent. 21,000 miles on factory rebuilt engine. $895 includes tent, roof rack, running water, 1968 inspection. Maintenance and expense records available. OL5-4270. 1tp-50

Female black Poodle, 2 yrs. old. OL5-4202. 1tp-50

FOR RENT HOUSES

For Rent: Two bedroom house, Car Port. 205-15th St. Call OL5-3800. TFC-44

For Rent: Unfurnished house, two bedroom basement, garage, fenced yard. Available April 1. OL5-3702, after 6 p.m. TFC-49

For Rent: Two room furnished house. North of Post Office. No pets. OL5-2212. 1tc-50

FOR RENT APARTMENTS

For Rent: One bedroom furnished apartments. La Fran apartments. 2612-5th Ave. Call after 5:30 p.m. Monday through Friday OL5-3547. TFC-48

JOHN DEERE

USED EQUIPMENT

Lilliston Rolling Cultivator

PTO Rod Weeder

JD 825 3-16 Roll-Over Plow

IHC 806 RCLP w/ Cab

Case 930 RCLP w/ Cab

Case 800 RC DSL

JD 4010 RC LP

JD 4020 RC DSL

JD 4020 RC LP w/ Cab

Krause 14' Wheel Disk

TEXAS TRACTOR & EQUIPMENT COMPANY

901 Johnson Amarillo DR 6-6345

For Rent: Apartment duplex, partly furnished. One bedroom, garage. OL5-3702 after 6 p.m. TFC-49

VARSITY APTS.

2707 6th Ave

OL5-3096 - OL5-7279

1 and 2 Bedroom Furnished Apartments

All Electric Kitchens -Disposals-

Individual Heat and Air Conditioned

SWIMMING POOL LAUNDRY ROOM

ALL BILLS PAID NO PETS

For Rent: Furnished one or two bedroom apartments. OL5-3961. TFC-14

For Rent: Nice one and two bedroom apartments. 2011 2nd Ave. TFC-46

Triplett apartments, furnished or unfurnished. 2701-8th Ave. Managers apartment #1, OL5-7315. 2611-6th Ave., Managers apartment #11, OL5-3915. TFC-43

FOR SALE

Completely Re-Decorated, Large 3 BR 1 1/2 Bath, Living & Dining, Kitchen, Breakfast, Utility, Double Garage, Fenced Yard

BY APPOINTMENT

2513 7th Ave. OL5-4621

For Rent: One bedroom apartments. OL5-3364 or 2507 9th Ave. TFC-48

For Rent: One bedroom furnished apartment. Extra large. Clean Carpets. Inquire Paradise Apartments. 2710 - 8th Ave., OL5-7568. TFC-35

For Rent--Two bedroom apartment. OL5-4770. TFC-50

For Rent: Extra nice 3 room furnished apartment. OL5-2614. TFC-50

FOR RENT MISCELLANEOUS

For lease: Janice's Beauty Shop. 2606-4th Ave. OL5-4625 after 6. TFC-50

For Rent: Stables for horses or will board. OL5-2258. tfc-47

WANTED

Will sit with children or elderly lady evenings and weekends. Call after 4:00 P.M. or before 8:00 A.M. References. OL5-7318. 2tp-49

A.L. Crossland

1605 4th AVENUE

OL5-3941

INSURANCE REAL ESTATE LOANS BONDS

Lovely 3 BR, 1 3/4 bath in country.

Under construction - 4 BR, 2 1/2 Baths, Formal LR & DR, 20 ft. Den with fireplace, Electric Kitchen, Utility, Double garage, Corner Lot. Near schools in restricted area. 90% loan available. Buy now and choose colors and floor covering. $21,750.

30 acres on pavement near Canyon.

We have GI tracts for sale. See us for all your insurance needs.

Evenings call OL5-2754

Wanted: Baby sitting, dependable teen-ager. OL5-7610. 4tp-49

Work Wanted: Two college girls would help with spring house cleaning or weekly house cleaning. Chores. OL5-4514 or OL5-7141 ext. 2411. TFC-49

Wanted: Your presence in class on "Luther's Small Catechism" 5 P.M. Sunday at St. Paul Lutheran Church. This weeks lesson is The Person of the Holy Spirit. 1tc-49

Income Tax Returns. Ruth Gidden OL5-3266. TFC-41

Ironing wanted: OL5-3543. TFC-44

2 ladies with car, 4 hours daily, $50 weekly, in Canyon and surrounding towns. For interview call or write Stanley Home Products, Box 10007, 806-355-3471, Amarillo. 4tc-49

Licensed to keep children in my home. Call after 4 p.m. Also have three girls to baby sit in your home. OL5-2912. TFC-24

Wanted--Man to represent major Seed Co. and sell direct to farmers. Liberal commissions paid on sales. Also farmers to grow seed on contract. Write Box 886, Hereford, Texas. 4tc-40

Babysitting--Infant to two years. Reasonable, intensive child care. 2004-4th Ave. 1tc-50

Wanted: Housework, baby sitting, by Canyon Cadet Girl Scouts. Call OL5-3478 or HU8-3401. 2tc-50

LOST

Lost: German Shepherd, black, 3 years old, female. Answers to "Helga". Blind in one eye. Thought to be loose in town. Reward. Wayne Wirt. OL5-4040. 1tc-50

Day & Night Classes

RADIO-TV UPHOLSTERY BASIC ELECTRONICS

Southwest Radio TV School

215-219 EAST 7TH AMARILLO, TEXAS

DAY - 372-8591 NIGHT-OL5-2504

Lost: Masonic ring with emblem and small diamond in blue setting. Reward. OL5-2028. 1tc-50

MISCELLANEOUS

Buy-Sell-Trade-anything of value. Kennamer. OL5-3789. TFC-42

CARD OF THANKS

We wish to express our appreciation and deep gratitude to our friends and neighbors for their expressions of sympathy and their prayers during the illness and death of our beloved husband and father.

The Frank Grabber Family

Jim Christopher Real Estate Sales

EQUITY

FHA OR VA

OL5-4354

Out of town write for information

1518 5th Ave. CANYON, TEXAS

LEGALS

NOTICE TO DEBTORS AND CREDITORS

THE STATE OF TEXAS, COUNTY OF RANDALL, TO THOSE INDEBTED TO, OR HOLDING CLAIMS AGAINST THE ESTATE OF LINNIE BABSTON, DECEASED:

The undersigned, having been duly appointed Executor of the Estate of LINNIE BABSTON, DECEASED, late of Randall County, Texas, by Carroll E. Brown, Judge of the County Court of said County, on the 12 day of March, 1968, hereby notifies all persons indebted to said Estate to come forward and make settlement, and those having claims against said Estate to present them to:

L. W. Cole
The First National Bank in Canyon
Canyon, Texas

where said Executor receives his mail.

L. W. Cole, Independent Executor of the Estate of LINNIE BABSTON, DECEASED. 1tc-50

NABISCO SNACK ROUTE

SPARE TIME INCOME Collecting Money and Restocking Company Accounts. Dispensing NACISCO SNACKS... Must Be Bondable, Have Car and Able to Devote 8 Hours Per Week; Starting Inventory of $599.00 to $1499.00 Required. For Personal Interview Call or Write

NABISCO SNACK VARITIES
104B Exchange Park North
Dallas, Texas 75235
A/C 214 FL 7-8241

FOR SALE

1 - 1952 Chevrolet 36-passenger bus

1 - 1954 Ford 60-passenger bus

Sealed bids will be received in the Business Manager's Office until 8:00 P.M. March 19, 1968. Bids will be opened during regular School Board meeting on March 19, 1968, at 8:30 P.M. Buses may be inspected at School Bus Barn. The School Board reserves the right to accept or reject any or all bids. 2tc-49

NOTICE TO CREDITORS OF ESTATE OF EFFIE DANIELS, DECEASED

Notice is hereby given that original letters testamentary upon the estate of EFFIE DANIELS, deceased, were granted to me, the undersigned, on the 6th day of March, 1968, by the County Court of Randall County, Texas. All persons having claims against said estate are hereby required to present the same to me within the time prescribed by law. My residence and post office address are 1610 N. Fairfield, Amarillo, Texas.

Raymond H. Spencer
Executor of estate of EFFIE DANIELS, Deceased

FOR SALE

ONE OF CANYON'S FINEST OLDER HOMES. SHOWN BY APPOINTMENT

1304 5TH AVE. OL5-4621

SPARE TIME INCOME

Refilling and collecting money from NEW TYPE high-quality coin-operated dispensers in your area. No selling. To qualify you must have car, references, $600 to $2,900 cash. Seven to twelve hours weekly can net excellent monthly income. More full time. For personal interview write PENTEX DISTRIBUTING COMPANY, 3131 (A) STEMMONS FREEWAY, DALLAS, TEXAS 75247. Include phone number.

CONTRACTORS' NOTICE OF TEXAS HIGHWAY CONSTRUCTION

Sealed proposals for constructing 15.880 miles of asph. stab. base & asph. conc. pav.

From South City Limits of Canyon

To Swisher County Line

on Highway No. US 87, covered by C 67-1-45 in Randall County, will be received at the Highway Department, Austin, until 9:00 A.M., March 19, 1968, and then publicly opened and read.

Plans and specifications including minimum wage rates as provided by Law are available at the office of W. V. York, Resident Engineer, Canyon, Texas, and Texas Highway Department, Austin. Usual rights reserved. 2tc-49

REAL ESTATE

FOR SALE

4-Bedrooms - 2 1/2 baths, Air - All the goodies. 6% Loan - 2 Car Garage.

90% CONVENTIONAL FHA.

List your Real Estate with us for FAST RESULTS.

THE BLACKWELL AGENCY

OL5-4661 1319 4th Ave.

After 5 p.m. or Saturdays

Call OL5-3849

CONTRACTORS' NOTICE OF TEXAS HIGHWAY CONSTRUCTION

Sealed proposals for constructing 183.694 miles of seal coat

From Moore County Line To South 6.8 Miles, Fr: FM 293 To Moore County Line, Fr: FM 2381 to Ady, Fr: 0.7 Mile West of C.R.I.&P. Underpass To Jct. 279, Fr: FM 285 To Swisher County Line, Fr: US 87 to West & North 10.3 Miles, Fr: US 87 to FM 168, Fr: US 385 to Castro County Line, Fr: US 385 to West 6 Miles, Fr: FM 1412 To Oldham County Line, Fr: Vega To Potter County Line, Fr: IH 40 To Deaf Smith County Line, Fr: Romero To Channing, Fr: Texline To FM 1879, Fr: US 87 to Jct FM 296, Fr: US 54 to East 6.6 Miles, Fr: Dallam County Line to US 287, Fr: SH 152 to 19th Street, Fr: US 287 to East 0.6 Mile, and Fr: US 287 to West 0.2 Mile

on Highway No. US 87 & 287, SH 136, RM 1061, US 66, FM 1541, FM 1705, FM 1714, FM 1055, FM 2587, FM 290, IH 40, FM 809, FM 767, FM 296, FM 1879, SH 15, FM 297, SH 152, & US 87

covered by C 41-5-29, C 379-2-22, C 1245-2-12, C 90-5-36, C 1480-3-6, C 1888-1-7, C 1626-1-4, C 1291-7-3, C 2611-2-2, C 461-14-6, C 90-4-24, C 801-1-5, C 1108-1-8, C 790-1-15, C 1811-1-4, C 790-1-15, C 1811-1-4, C 790-3-9, C 794-3-2, C 66-5-24, C 557-1-11, and C 425-2-12

in Potter, Randall, Deaf Smith, Oldham, Hartley, Dallam, Sherman and Moore Counties, will be received at the Highway Department, Austin, until 9:00 A.M. March 20, 1968, and then publicly opened and read.

Plans and specifications including minimum wage rates as provided by Law are available at the office of H. L. Gallegly, Resident Engineer, Dalhart, Texas, and Texas Highway Department, Austin. Usual rights reserved. 2tc-49

Carrier

HEATING AND AIR CONDITIONING

WAYNE WIRT ELECT.

OL5-2521

SEE LEGALS PAGE 5

FOR SALE

320 acres dryland, 160 grass, 160 in cultivation.

Texas Veterans tracts 4 miles south of town.

For Rent 2 bedroom at 2701 7th Avenue and 3 bedrooms at 2103-9th Avenue.

COLE & BYRD

1509-4th Avenue

Phone OL5-3771

Canyon, Texas

GARDEN magic

Sure—and easy to use Crabgrass Control

Positive control of crabgrass in one easy operation — contains Dacthal, one of the best crabgrass killers, mixed with an excellent organic material to feed your lawn as it kills crabgrass seeds before they can germinate. It is 95%-100% effective when used as directed. Economical, too.

40 lb. Bag Covers 2,000 sq. ft.

$4.95

FREE DELIVERY

OL5-2154

TAYLOR-EVANS Farm Stores Inc

Litho in U.S.A.

LEGALS

CONTRACTORS' NOTICE OF TEXAS HIGHWAY CONSTRUCTION

Sealed proposals for constructing 10.828 miles of asph. conc. pav. & seal coat

From US 66 To Forest St. in Amarillo, Fr: Western St. in Amarillo To Potter C/L, Fr: Loop 140 in Borger To Phillips, Fr: SH 207 in Borger To Spur 119

on Highway No. Lp 279, US 60 & 87, Spur 119, Spur 245 & Spur 246, Covered by C 90-5-37, C 168-9-63, C 356-5-13, C 356-8-4 & C 356-9-7 in Potter, Randall & Hutchinson County, will be received at the Highway Department, Austin, until 9:00 A.M., March 20, 1968, and then publicly opened and read.

Plans and specifications including minimum wage rates as provided by Law are available at the office of J. L. Hawley, Resident Engineer, Borger, Texas, and Texas Highway Department, Austin. Usual rights reserved. 2tc-49

NOTICE OF ELECTION

THE STATE OF TEXAS:
COUNTY OF RANDALL:
CITY OF CANYON :

TO THE RESIDENT, QUALIFIED ELECTORS OF SAID CITY, WHO OWN TAXABLE PROPERTY IN SAID CITY AND WHO HAVE DULY RENDERED THE SAME FOR TAXATION:

TAKE NOTICE that an election will be held in said City at the time and place, and on the propositions, as provided in the Ordinance Calling An Election, duly passed by the City Council of said City, which Ordinance is substantially as follows:

ORDINANCE CALLING FOR AN ELECTION

THE STATE OF TEXAS:
COUNTY OF RANDALL:
CITY OF CANYON :

WHEREAS, the City Commission of said City deems it advisable to issue the bonds of said City for the purposes hereinafter stated;

BE IT ORDAINED BY THE CITY COMMISSION OF THE CITY OF CANYON:

1. That an election shall be held in said City on the 2nd day of April, 1968, at the City Hall Annex, 1410 4th Avenue, Canyon, Texas, and the Presiding Judge and an Alternate Presiding Judge shall be appointed, and the maximum number of Clerks which may be selected to serve at said election shall be fixed by the Mayor as provided by law.

Johnny W. Janak is hereby appointed as the clerk for absentee voting for said election, and the City Hall Annex, 1410 4th Avenue, Canyon, Texas, is hereby designated as the place at which absentee voting shall be conducted for said election. For the period absentee voting is permitted by law, the hours designated for absentee voting shall be from 8:00 A. M. to 5:00 P. M. on each day except Saturdays, Sundays and official state holidays; and the aforesaid clerk shall keep said absentee voting place open during such hours for absentee voting.

2. That at said election the following Propositions shall be submitted in accordance with law:

PROPOSITION NO. 1

Shall the City Commission of said City be authorized to issue the bonds of said City, in one or more series or issues, in the aggregate principal amount of $215,000, with the bonds of each such series or issue, respectively, to mature serially in not more than 20 years from their date, and to bear interest at rates not exceeding 6% per annum, for the purpose of improving and extending the City's sewer system; and shall said City Commission be authorized to levy and cause to be assessed and collected annual ad valorem taxes in an amount sufficient to pay the interest on said bonds and provide a sinking fund to pay said bonds at maturity?

PROPOSITION NO. 2

Shall the City Commission of said City be authorized to issue the bonds of said City, in one or more series or issues, in the aggregate principal amount of $200,000, with the bonds of each such series or issue, respectively, to mature serially in not more than 20 years from their date, and to bear interest at rates not exceeding 6% per annum, for the purpose of improving the streets of said City, and providing drainage in connection therewith; and shall said City Commission be authorized to levy and cause to be assessed and collected annual ad valorem taxes in an amount sufficient to pay the interest on said bonds and provide a sinking fund to pay said bonds at maturity?

PROPOSITION NO. 3

Shall the City Commission of said City be authorized to issue the bonds of said City, in one or more series or issues, in the aggregate principal amount of $25,000, with the bonds of each such series or issue, respectively, to mature serially in not more than 20 years from their date, and to bear interest at rates not exceeding 6% per annum, for the public purpose of acquiring a Sanitation Facility (land for sanitary landfill) and necessary equipment in connection therewith; and shall said City Commission be authorized to levy and cause to be assessed and collected annual ad valorem taxes in an amount sufficient to pay the interest on said bonds and provide a sinking fund to pay said bonds at maturity?

3. That the official ballots for said election shall have written or printed thereon the following:

PROPOSITION NO. 1

FOR)
) THE ISSUANCE OF
) $215,000 SEWER
AGAINST) SYSTEM BONDS

PROPOSITION NO. 2

FOR) THE ISSUANCE OF
) $200,000 STREET
) IMPROVEMENT
AGAINST) AND DRAINAGE
BONDS

PROPOSITION NO. 3

FOR) THE ISSUANCE OF
) $25,000 SANITA-
) TION SYSTEM FA-
AGAINST) CILITY (LAND FOR
SANITARY LANDFILL) AND EQUIPMENT BONDS

4. That only resident, qualified electors who own taxable property in said City and who have duly rendered the same for taxation shall be entitled to vote at said election.

5. That notice of said election shall be given by posting a substantial copy of this Ordinance at the City Hall and at two other places in said City not less than 15 days prior to the date set for said election; and a substantial copy of this Ordinance also shall be published on the same day in each of two successive weeks in a newspaper of general circulation published in said City, the date of the first publication to be not less than 14 days prior to the date set for said election.

6. That said Ordinance shall take effect immediately upon passage.

AUTHENTICATED

Johnny W. Janak
City Clerk
Paul E. Lindsey
Mayor 2tc-49

NOTICE TO BIDDERS

The City of Canyon, Texas, will accept bids on a complete Traffic Signal System and Signal Framework on Monday, March 18, 1968, at 7:00 P.M. in The City Hall Annex. Specifications may be obtained from the City Manager's Office, 1600 4th Ave., Canyon, Texas. 2tc-49

Cleta 4-H Has Tours

Cleta 4-H Club held a series of tours Friday beginning with the Presbyterian Children's Home in Amarillo.

The 4-H Club sponsors Leo Riggles of the home. He served as a guide for a tour of the home and then joined the group for the remaicder of the afternoon.

They also toured the Levi Straus Factory, KGNC television studios, the feedlots north of Canyon, and returned to the Farm Bureau Building here for a business session and program on parliamentary procedure.

The parliamentary procedure program was given by Joe Smith, Clifford Boehning, Mike Hinders, Roger Gist and Jerry Crain.

Members present were Jerry Crain, Roger and Kathy Gist, Randy, Ricky and Billy Dugan, Rhonda and Rod Hales, Sharon, Mike and David Hinders, Cindy and Gary Kuhlman, and Terry and Gary Reynolds.

Adults participating were Mrs. Herbert Kuhlman, Mr. and Mrs. Bill Dugan and Cindy, Earl Reynolds, Mr. and Mrs. R. B. Gist and Robert, Mrs. Louis Hinders and Mrs. Richmond Hales.

Methodist Meeting Scheduled

The March meeting of the official board and the Fourth Quarterly Conference of the First Methodist Church of Canyon will be held March 27.

Presiding at the meeting, which will be held in the church's Fellowship Hall, will be the Rev. Charles Lutrick, district superintendent, and, Jack Downing, board chairman.

A salad supper will be served at 7 p.m. and election of officers for the coming year will follow.

News Brief

About 20 Canyon 4-H Club members met last week to organize a 4-H Horse Judging Club, according to Randall County Agent John Brazzil.

The group elected to conduct their first lesson April 4 at 7 p.m. at the West Texas State University farm with Linda Allen, daughter of Mr. and Mrs. R. B. Allen, and Dr. Charles Smallwood, head of the WTSU Agriculture Department in charge.

Mrs. Robert Blakley and children, Robert Dean and Kimberly, visited during the week end with her parents, Mr. and Mrs. Henry R. Fowler of Canyon. Also visiting in the Fowler home was son, John Michael, who is home on leave from the US Navy.

The Fowlers had a family gathering at their home Sunday with eight of their nine children present. Not present for the occasion was Ted Fowler, an air controlman aboard the USS Ranger.

Canyon Eagles Lose In Regional Contest

The Stevenville High School Honey Bees were not too sweet to a basketball squad from Canyon as they handed the Eagles a 43-41 defeat last week in Snyder.

By taking the nip-and-tuck regional game from the Eagles, Stevenville advanced to the state playoffs in Austin.

"The game," said Eagle Coach Bob Schneider, "was lost for us at the free throw line." He explained that the Eagles, who have managed a better than 60 per cent average at the charity line in regular season competition, only sank 11 of 22 attempted. The Stevenville squad made 15 of 24 free throws for a final percentage of 63.

At the end of the first quarter of play, the Eagles led 12-8 and the score was tied at halftime 23-23. When the third period gong sounded, Canyon led 34-32--a lead they managed to keep until the last one minute of play.

"We started a delayed ballgame," Schneider said, "and they fouled us like we knew they would, but we missed the free shots."

Pam Richardson managed 14 points for the Eagles, followed by Jan Sternenberg with 13, Susan Swatzell with nine and Linda Lehman with 5. Miss Swatzell fouled out in the final minutes of play.

One Stevenville player made 17 points, another sank 15 and a third was credited with 11.

"The support we received from all those who attended from Canyon was a big help to us." Schneider said, explaining that there were twice as many Eagle as Stevenville fans at the contest in Snyder.

In the final statistics, Stevenville shot 30 times from the field, compared to 49 for Canyon.

"Our shooting was a lot lower than in many of our season games," the Canyon coach explained.

Miss Sternenberg was "good" on offense and Cheryl Davis helped the Eagles on the defensive, pulling down nine rebounds.

Miss Swatzell, Miss Richardson and Miss Davis were picked to the all-district team and Miss Sternenberg, Gayle Swatzell and Beverly Brown were chosen for the second team.

As for why the Eagles advanced to regional competition, Schneider said it was due in large measure to girls who practiced during regular physical education classes and before and after school.

"That makes a lot of difference," he concluded.

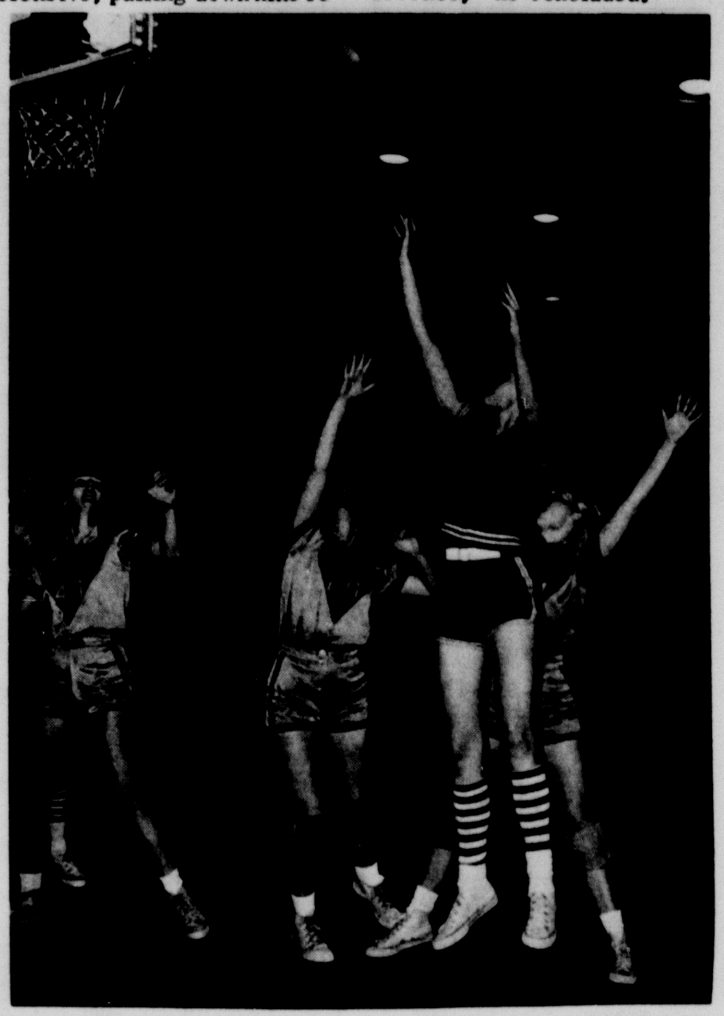

PAM RICHARDSON, center, forward for the Canyon Eagles sank 14 points in a regional basketball clash with Stevenville High School last week at Snyder. At left is Jan Sternenberg, who scored 13 points. The Eagles lost the cage contest 43-41.

Bowlers Win City Tourney

The first annual City Bowling Tournament was concluded during the week end with the following results:

Singles (Handicap): Buck Rogers and Chuck Murphy, tie for first with matching 721 scores; A. B. Raymond, second, 686; Weldon Jones, third, 676; and Jim Martin, fourth, 674.

Doubles (Handicap): Eddie Knowles and Eugene Bonds, first, 1311; Sherman McCarter and Frank Landrum, second, 1307; and Larry Swafford and Eugene Morris, third, 1278.

Team (Handicap): Sternenberg Lumber Company, first, 3205; First National Bank, Tri-City, second, 3167; and First National Bank, Lucky Couples, third, 3133.

All Events (Handicap): Eugene Morris, first, 1991; Frank Landrum, second, 1990; Chuck Murphy, third, 1975; Weldon Jones, fourth, 1971; and Lynn Crabtree, fifth, 1967.

Singles--scratch: Buck Rogers, 654.

Doubles--scratch: Eugene Morris and Larry Swafford, 1200.

All-Events--scratch: Lynn Crabtree, 1874.

Team--scratch: First National Bank, 2966. Team members are Burwell Southern, Larry Swafford, Danny Scott, Eugene Morris and Lynn Crabtree.

Hamblen To Install JCs

Guy Hamblen, Area I state director for the Texas Jaycees, will install officers for the Tulia Jaycees at a banquet and awards program Friday night.

Hamblen is an active member of the Canyon Jaycees, although serving on the state board.

Mrs. Kidd's Rites Held

Martha Hattie Kidd, 77, died March 9 at St. Anthony's Hospital in Amarillo.

She had been a resident of Amarillo, having moved there from Pampa in 1951. She was born December 22, 1890 in Wakerlly, Tennessee. She married W. D. Kidd in Mt. Carmel, Texas October 29, 1916. She was a member of the Highland Baptist Church of Amarillo.

Funeral services were conducted at the First Baptist Church of Clarendon Monday with Rev. W. R. Lawrence and Rev. Coy Finley of Highland Baptist, Amarillo, officiating.

Interment was at Citizen's Cemetery in Clarendon. Pallbearers were Bill Land, Ralph Hill, Basil Smith, George Thompson, Alfton Williams and Don Acrey.

Arrangements were handled by LaGrone Funeral Home of Canyon.

Survivors include three sons, Henry L. of Houston, Earl D. of Metter, Georgia, and Hubert of Clarendon; five daughters, Margaret Naylor, Mary E. Kidd and Jo Kidd, all of Amarillo, Mrs. John Rhea of Dallas and Mrs. James Slade of Berkley; nine grandchildren; three brothers and four sisters.

Mr. and Mrs. Malcom Cashwell and Karen Jo of Denver, Colorado visited during the week end with Mr. and Mrs. Joe B. Cox of Canyon. Mrs. Cashwell is the daughter of the Coxes.

Local Choirs In UIL Event

Choirs from Canyon High School and Canyon Junior High will be involved in contests on the University Interscholastic League level next week at West Texas State University.

The CHS choir will compete in contest on Wednesday, according to Miss Linda Adams, director, and the junior high choir will perform March 22, Friday. Gene Murray is director of the CJHS choir.

The Canyon News

The Canyon News, founded in 1896, is an independent newspaper dedicated to the best interests of the community, state and nation.

A subscription is $5.00 a year in Randall County and $6.00 a year elsewhere.

The Canyon News is published weekly at its offices, 412 15th Street, Canyon, Texas. Second class postage is paid in Canyon. Zip Code 79015.

Any erroneous reflection upon the character, standing or reputation of any person, firm or corporation which may appear in the columns of this newspaper will be corrected upon being brought to the attention of the editor.

The Canyon News is a member of the Panhandle Press Association, Texas Press Association and National Editorial Association.

Troy Martin. . . . . .Publisher
Lorena Miller. . . . . .Society Editor
Wayne Board. . . . . .Reporter
James Martin. . . . . .Advertising Department
Betty Donnell. . . . . .Production Department
Betty Drake. . . . . .Production Department
Sharon Miller. . . . . .Production Department
Sherry Killingsworth. . . . . .Production Department
Joan Castleman. . . . . .Receptionist

Mirrors
Table Tops
Auto Glass
Fast Efficient Service
Call
Amarillo Plate Glass And Mirror Co., Inc.
1009 W. 5th Ama. DR2-5511

Weyman E. Brown
OL5-4075
Life Insurance

AGE 50 ???

You have 180 Months to pay to age 65. Will you save as much in the next year as you did this year? Can you live on $135 per month Social Security? Do you have enough time to save enough? Call the man above with the simple plan. You have only 180 Months

FREE REMOVAL OF DEAD STOCK
CANYON OL5-2261
AMARILLO COLLECT DIAMOND 9-2211
AMARILLO RENDERING COMPANY

Registry Service for your Wedding Gifts

CHINA-CRYSTAL-SILVER
Thompson's OF CANYON
EAST SIDE OF THE SQUARE
Phone OL5-2525

NO-IRON STAYS NO-IRON
WITH THIS FRIGIDAIRE LAUNDRY PAIR!

Control washing action to suit load! 2 speeds, 3 cycles let you choose the washing that is safest for your clothes.

Save water and detergent! Small load setting saves hot water and detergent when you have just a few washables!

Clothes really come clean! Deep Action Agitator plunges clothes deep into tub where the cleaning power is best!

Dries pillows puff soft! Special no-heat cycle airs, fluffs and puffs pillows, comforts, things you've had stored away.

You time the drying! Set any time you want, up to 135 minutes, and dryer turns itself off when cycle is completed.

No-stoop lint screen! It's right on the door, easy to empty even with dryer full. Fine dacron mesh catches smallest particles.

Both So Dependable They're Backed by a 5-year Nationwide Warranty

Washer. 1-year Warranty for repair of any defect without charge, plus 4-year Protection Plan (parts only) for furnishing replacement for any defective part in the complete transmission, drive motor, and water pump. Backed by General Motors.

Dryer. 1-year Warranty for repair of any defect without charge, plus 4-year Protection Plan (parts only) for furnishing replacement for any defective part of the drive system, consisting of drum shaft, drum bearing, pulleys, and drive motor. Backed by General Motors.

$15 Certificate For Every Public Service Customer Who Buys A Frigidaire Electric Dryer During March & April.

FRIGIDAIRE SALES -- SERVICE
Anderson APPLIANCE
1701 5th Ave. PHONE OL 5-2146 CANYON TEXAS

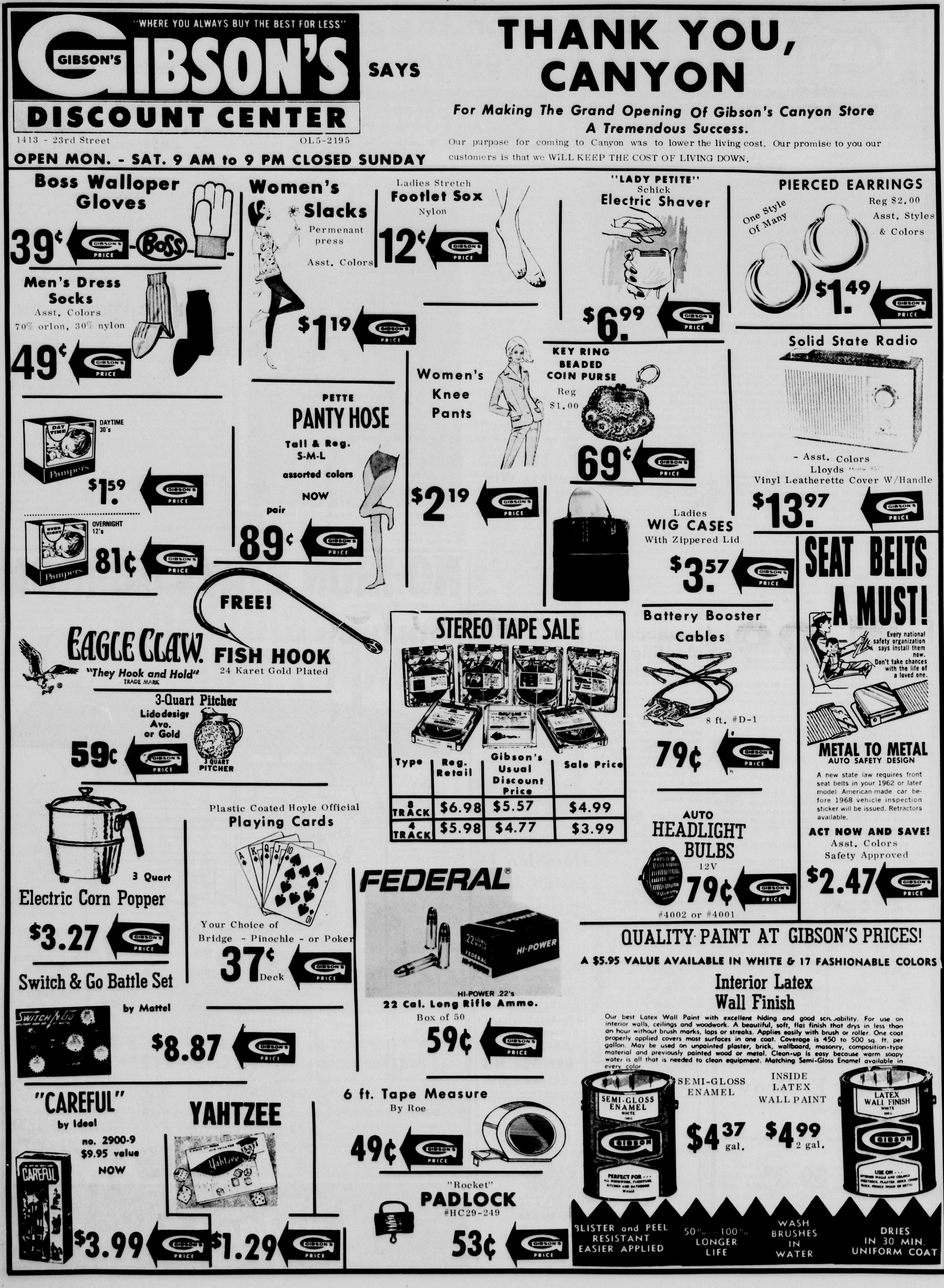
"WHERE YOU ALWAYS BUY THE BEST FOR LESS"
GIBSON'S
GIBSON'S DISCOUNT CENTER
1413 - 23rd Street OL5-2195
OPEN MON. - SAT. 9 AM to 9 PM CLOSED SUNDAY
SAYS
THANK YOU, CANYON
For Making The Grand Opening Of Gibson's Canyon Store A Tremendous Success.
Our purpose for coming to Canyon was to lower the living cost. Our promise to you our customers is that we WILL KEEP THE COST OF LIVING DOWN.
Boss Walloper Gloves
39¢ GIBSON'S PRICE
BOSS
Men's Dress Socks
Asst. Colors
70% orlon, 30% nylon
49¢ GIBSON'S PRICE
Women's Slacks
Permenant press
Asst. Colors
$1.19 GIBSON'S PRICE
Ladies Stretch Footlet Sox
Nylon
12¢ GIBSON'S PRICE
"LADY PETITE" Schick Electric Shaver
$6.99 GIBSON'S PRICE
PIERCED EARRINGS
Reg $2.00
Asst. Styles & Colors
One Style Of Many
$1.49 GIBSON'S PRICE
DAYTIME 30's
Pampers
$1.59 GIBSON'S PRICE
OVERNIGHT 12's
Pampers
81¢ GIBSON'S PRICE
PETTE PANTY HOSE
Tall & Reg.
S-M-L
assorted colors
NOW pair
89¢ GIBSON'S PRICE
Women's Knee Pants
$2.19 GIBSON'S PRICE
KEY RING BEADED COIN PURSE
Reg $1.00
69¢ GIBSON'S PRICE
Solid State Radio
- Asst. Colors
Lloyds
Vinyl Leatheritte Cover W/Handle
$13.97 GIBSON'S PRICE
Ladies WIG CASES
With Zippered Lid
$3.57 GIBSON'S PRICE
FREE!
EAGLE CLAW.
"They Hook and Hold"
TRADE MARK
FISH HOOK
24 Karet Gold Plated
3-Quart Pitcher
Lidodesign Avo. or Gold
59¢ GIBSON'S PRICE
3 QUART PITCHER
STEREO TAPE SALE
Type | Reg. Retail | Gibson's Usual Discount Price | Sale Price
8 TRACK | $6.98 | $5.57 | $4.99
4 TRACK | $5.98 | $4.77 | $3.99
Battery Booster Cables
8 ft. #D-1
79¢ GIBSON'S PRICE
SEAT BELTS A MUST!
Every national safety organization says install them now. Don't take chances with the life of a loved one.
METAL TO METAL
AUTO SAFETY DESIGN
A new state law requires front seat belts in your 1962 or later model American-made car before 1968 vehicle inspection sticker will be issued. Retractors available.
ACT NOW AND SAVE!
Asst. Colors
Safety Approved
$2.47 GIBSON'S PRICE
3 Quart Electric Corn Popper
$3.27 GIBSON'S PRICE
Plastic Coated Hoyle Official Playing Cards
Your Choice of Bridge - Pinochle - or Poker
37¢ Deck GIBSON'S PRICE
FEDERAL
HI-POWER
HI-POWER .22's
22 Cal. Long Rifle Ammo.
Box of 50
59¢ GIBSON'S PRICE
AUTO HEADLIGHT BULBS
12V
79¢ GIBSON'S PRICE
#4002 or #4001
QUALITY PAINT AT GIBSON'S PRICES!
A $5.95 VALUE AVAILABLE IN WHITE & 17 FASHIONABLE COLORS
Interior Latex Wall Finish
Our best Latex Wall Paint with excellent hiding and good scrubability. For use on interior walls, ceilings and woodwork. A beautiful, soft, flat finish that drys in less than an hour without brush marks, laps or streaks. Applies easily with brush or roller. One coat properly applied covers most surfaces in one coat. Coverage is 450 to 500 sq. ft. per gallon. May be used on unpainted plaster, brick, wallboard, masonry, composition-type material and previously painted wood or metal. Clean-up is easy because warm soapy water is all that is needed to clean equipment. Matching Semi-Gloss Enamel available in every color.
Switch & Go Battle Set
by Mattel
$8.87 GIBSON'S PRICE
6 ft. Tape Measure
By Roe
49¢ GIBSON'S PRICE
SEMI-GLOSS ENAMEL
$4.37 gal.
INSIDE LATEX WALL PAINT
$4.99 2 gal.
"CAREFUL"
by Ideal
no. 2900-9
$9.95 value
NOW
$3.99 GIBSON'S PRICE
YAHTZEE
$1.29 GIBSON'S PRICE
"Rocket" PADLOCK
#HC29-249
53¢ GIBSON'S PRICE
BLISTER and PEEL RESISTANT EASIER APPLIED
50%—100% LONGER LIFE
WASH BRUSHES IN WATER
DRIES IN 30 MIN. UNIFORM COAT

"WHERE YOU ALWAYS BUY THE BEST FOR LESS"
GIBSON'S
DISCOUNT CENTER
1413 - 23rd Street
OL5-2195
Remember! We Don't Limit!
Buy All You Want Of Anything We Sell At Gibsons!
IMPROVED NEW SUPER SIZE Colgate DENTAL CREAM with GARDOL
COLGATE TOOTHPASTE
family size
reg. 95¢
59¢
GIBSON'S PRICE
Jergens Lotion
Big New Family Size reg $1.59
FREE Dispenser
Jergens
99¢
GIBSON'S PRICE
TROL
Professional Barber SHAVE CREME
Plain, Lime, Menthol,
Reg. $1.50
Professional Size
79¢
GIBSON'S PRICE
NEW noxzema. MEDICATED COLD CREAM
Leaves your skin moist, tingling fresh and Noxzema cool.
79¢
GIBSON'S PRICE
Pre-Priced $1.25
DRISTAN NASAL MIST
Reg. $1.98
$1.19
GIBSON'S PRICE
You Don't Need A $5 Purchase
To Get Our Discount Prices.
CHOICE OF PROFESSIONAL HAIR STYLISTS
Shouldn't Style be your choice? It keeps your hair soft and springy and naturally in place.
Style HAIR SPRAY
Gibson's Discount Price -
57¢
Absorbine Jr.
4-ounce
Pre-Priced $1.45
89¢
GIBSON'S PRICE
Polident Tablets
84 ct. box pre-priced $1.79
99¢
GIBSON'S PRICE
SWIFTS
FRANKS
1-LB PKG.
51¢
GIBSON'S PRICE
Kleenex Towels
jumbo roll
29¢
GIBSON'S PRICE
LISTERINE
ANTISEPTIC MOUTHWASH & GARGLE
1- PINT 4-OZ
GIBSON'S PRICE
89¢
HANKSCRAFT AUTOMATIC VAPORIZER
Model #206
• 1 1/2 gal cap.
• automatic Shut off
$5.99
GIBSON'S PRICE
EXCEDRIN
100ct. bottle
pre-priced $1.59
99¢
GIBSON'S PRICE
GIBSON HOMOGENIZED VITAMIN D milk
1/2 GALLON MILK
GIBSON'S PRICE
43¢
or 85¢ gallon

CH. 7
WEEKLY MOVIE GUIDE

FRI. MAR. 15—3:30-5:00 PM
You're My Everything
12:15 AM—LATE SHOW
Auntie Mame

SAT. MAR. 16—1:00 PM
PAL GUS
10:40 PM—LATE SHOW
Old Man & the Sea
12:15 AM—LATE LATE SHOW
RETURN of the FLY

SUN. MAR. 17—4:00 PM
THE GLORY BRIGADE
10:40 PM—LATE SHOW
The Eddie Cantor Story

MON MAR. 18—3:30-5:00 PM
Between Heaven & Hell

TUES. MAR. 19—3:30-5:00 PM
BLUEPRINT FOR MURDER

WED. MAR. 20—3:30-5:00 PM
CAPTIVE WOMEN

THURS. MAR. 21—3:30-5:00 PM
X THE UNKNOWN

KVII-TV
CH. 7

Discussing plans for the American Party state convention are Hugh Clark, left, and A. G. Garner, both of South Amarillo. Clark was named permanent county chairman for the party and Garner permanent secretary as the party held a county convention in Randall County court house last Saturday. The state convention for the American Party will be held next Saturday in Austin.

Six . . .

(Continued from Page 1)

going into business for himself in 1948. Flenniken is a member of the Presbyterian Church.

He and his wife, Joyce, have three childran, Susan, 9; Sally, 6; and Dick, Jr., 4.

Albers is a native of Canyon. He is a graduate of Canyon High School and of Texas Technological College where he majored in mechanical engineering.

Albers farms 5 1/2 miles east of Canyon. Last year he ran third in a field of six candidates for the school board. Albers is a veteran.

The Albers have two children, Beth, 21, and David, 19, in college and six children at home. The children living at home are Jim, Larry, Katherine, Joan, Mary and John III.

Dorris has lived here since 1944. He is a native of El Paso. He was graduated from West Texas State's demonstration school and attended WT two years. He began work as a mechanic in 1947 and now operates Dorris Garage in partnership with his son, Bob.

A daughter, Pat, 15, is a sophomore in Canyon High School. The family attends the Methodist Church.

Gill is a native of Groom. He moved here as a youngster in 1927 and was graduated from Canyon High School in 1939. He is a farmer.

He entered the army after graduation from high school and served in the European Theater during World War II. His record as a soldier ranks among the best in the history of the service. Among other things, his command captured Herman Goering, deputy premeir of Nazi Germany.

The Gills have three children, Mrs. Marita Prichard of Irving and Lynn and Leta of the home.

Cox is a farmer and stockman. He was born in Lockney but moved to Canyon when he was 13 years old. He was graduated from Canyon High School in 1936 and then entered Abilene Christian College where he played football for the Wildcats.

He received his degree in 1940 and the same year was married to Dixie Billingsley. The couple has three children. George, a student at ACC, and Barry and Susan of the home.

Cox is a veteran of World War II having served in the US Navy. He was a teacher and football coach following the war before his return to Canyon to farm. He has done some of his work toward a masters degree at West Texas State University.

Cox is a deacon in the Church of Christ and serves on the board for the church's university Bible chair.

LaGrone, like Cox and Gill, has served on the school board two terms. He has lived in Canyon for the past 12 years and has been active in community work during that time.

He is a past president of the Rotary Club, the Chamber of Commerce, the Panhandle Funeral Directors Association and the Texas Funeral Directors Association.

He has served as chairman of the Randall County Red Cross and has served on the board of the Randall County Cancer Society.

He represents the 18th Congressional District on the Texas Association of School Boards. He was in the service during the Korean War.

LaGrone is the father of three school-age children. They are Jan, 13; Phillip, 10; and Kevin, 8.

VINCE JOHNSON, Pampa, will be presented in a senior piano recital Tuesday at 4 p.m. in the theatre of the Fine Arts Building.

Leader . . .

(Continued from Page 1)

age of 26 he was president of Llano Estacado Boy Scout Council.

Mr. Foster joined Canyon Rotary Club in 1936. He served the club numerous times as secretary and at the time of his death was president-elect.

He was a past president of the West Texas State Ex-Students Association.

An avid sports fan, Mr. Foster followed the fortunes of the West Texas State Buffaloes in both football and basketball and was a member of the Buff "C Note Club."

A founder of the Eagle Quarterback Club, he had served that organization as president.

He loved sports of all types and was a hunting and fishing enthusiast. He also loved travel and had dreamed of traveling extensively some time in the future.

Hosea contributed to many worthwhile causes including Boys Ranch and the Opportunity Plan. He was one of the first supporters of the Opportunity Plan which was founded by his long-time friend, Buff Morris.

Dedicated to his community, he pushed its growth and development.

Mr. Foster served as mayor of Canyon two terms, from 1954 to 1958. On the commission with him were Paul Lindsey and Bob Bellah.

During that administration water rights in the present water field were secured, Conner Park was completed and a city swimming pool was built.

He introduced a fogging machine to destroy mosquitoes.

Mr. Foster served many years on the Canyon Independent School District board of equalization.

Interested in the politics of his community, state and nation, he considered himself a conservative Democrat and often attended state Democratic conventions.

His business interests were many and varied. He served as a director of First National Bank in Canyon and the Amarillo Savings & Loan Association.

He was a co-developer with Taylor & Sons of Pioneer Estates, a residential development in Canyon.

A farmer and stockman, he had extensive agricultural holdings in Randall and Deaf Smith Counties.

"Hosea is interested in farming and cattle raising," said the Rotary Club publication last April. "His biggest joy in the field of business seems to be his irrigated farm at Hereford, where so many diversified crops are grown."

One of those crops was sugar beets. Mr. Foster was influential in getting Holly Sugar Company to build a plant at Hereford a few years ago. Establishment of the plant brought a new money crop to the area.

Mr. Foster was married to Frances Holman in Canyon Aug. 22, 1938.

He was a member of the Methodist Church and the Masonic Lodge and Shrine.

Funeral services were held last Saturday afternoon in Canyon First Methodist Church. Officiating were Rev. Newton Starnes, pastor, and Rev. Charles Meredith, pastor of First Christian Church.

Burial was in Dreamland Cemetery under direction of LaGrone Funeral Home.

Pallbearers were O. W. Parker, Dr. W. J. Wooten, A. C. Haley, Jr., Milton "Buff" Morris, Clark Jarnagin, Jim Christopher, Clyde Alsup and Henry Sears.

Honorary pallbearers were Carl Kleuskens, Anthony Irlbeck, Everett Hardaway, Bob Gough, Levi Cole, Jack Taylor, A. W. Lair, Meredith Warren, Evetts Haley, Durwood Cordell, Seth Ramey, Virgil Henson, Gordon Lyons, William E. Adams, Charles Allen, W. W. Sternenberg, W. M. Thompson, Clay Cooper, Weldon Hager, Wilford Taylor, James Cole, Jack Jennings, Dr. Charles R. Nester and Edward Wieck.

Masonic rites were conducted at the graveside by Canyon City Lodge No. 730 A.F. & A.M. of which Mr. Foster was a member.

Survivors include his wife; a daughter, Linda, of the home; three brothers, Jack of Canyon, Paul of Amarillo, and Gray Dean of Colorado City; and a sister, Mrs. J. O. Parker of Canyon. A brother, Bob, preceded him in death.

Consultant .

(Continued from Page 1)

Architects Clayton Shiver and Russell Megert last spring placed projected cost of a new building at $1,200,000. School Supt. Jerry Jacobs has told the board that the cost of such a building now will run four to six percent higher.

Cost of remodeling has been pegged at $750,000. Architects have not encouraged remodeling.

In other business before the board, school board candidates drew for places on the ballot.

Lawrence Hunnicutt conferred with the board in closed session for about an hour.

American . .

(Continued from Page 1)

Anderson is American Party chairman for the 31st Senatorial District.

A. G. Garner, Amarillo, a retired accountant, was elected permanent secretary.

The general convention, attended by about 40 persons, adopted a resolution naming delegates to the state convention and sending its delegation to the state convention under the unit rule.

It also adopted a resolution presented by Precinct 9 pledging support to George Wallace.

Plans were discussed for arranging a chartered bus to the state convention for Potter and Randall County delegates.

Party officials said all those who attended precinct conventions as members of the party March 2 will be delegates to the state convention. They said Randall County will be entitled to 125 votes at the state convention.

Clark said 15,000 signatures ara needed on a statewide petition in order to get George Wallace on the Texas ballot in November. He said the signatures are being secured at the present time.

Hereford . .

(Continued from Page 1)

tinued was "extremely good" and coliform bacteria numbered only about two per 100 milliliters of water.

A level of 1,000 coliform organisms per 100 milliliters of water is generally considered unsafe. The lake was posted this summer for some time against water contact sports after the fish were killed.

Although the water sampling at the lake will continue through the remainder of this year, Teller said information on sources and solutions will possibly be available before the study is concluded.

While the State of Texas has no money for the construction of water treatment devices, Teller said his board can "impose our legal authority" over those directly connected with the pollution.

There is, in some instances, grant money available for water treatment, but Teller said the "end money" would have to come from the local people involved.

"They created the problem," he declared, "and it is up to the people to get the money."

Budget . . .

(Continued from Page 1)

based on an estimated total assessed valuation of $33,376,508, Davis added, and with an estimated collection of 95 per cent this would amount to about $253,661 which is 18 per cent higher than 1967-1968 due largely to the ten cent increase in the tax rate which represents a 6.6 per cent increase over the current rate of $1.50.

One items not included in the 1967-1968 budget is expenditures for the Randall City-County Library recently given to the City of Canyon by Randall County Commissioners. Budgeted for the library is $11,215.

Mayor Paul Lindsey and Commissioners George Ritter and H. R. Fulton, Jr., were present for the public hearing, but Commissioners Tom Foster, who is ill, and Felix Pierce, were absent. Pierce campaigned on a platform last year to reduce spending.

Following the public hearing, commissioners discussed means of informing local residents of the April 2 bond election which will include $200,000 for street and drainage improvements; $25,000 for dump ground expansion and $215,000 for sewerage treatment plant expansion.

Commissioners indicated they would meet with local civic organizations as well as sponsoring newspaper advertising before the April 2 balloting.

Also scheduled April 2 are elections for two commissioners and the mayor.

Ritter, associate professor of government at WTSU, will be opposed by Jim Christopher, local realtor, for place three. Mayor Lindsey place one, and Fulton, place two, are running unopposed.

Vehicle Tags By April 1

All vehicles driven in Randall County must have 1968 license plates attached by April 1.

The license plates, which are available at the Randall County Tax Assessor-Collectors office here or at the sub-station at 3806 South Bowie in Amarillo, can be purchased only after a current registration certificate is presented.

Those driving without licenses after April 1 may be fined up to $200 in justice of the peace court.

your Hamilton Man

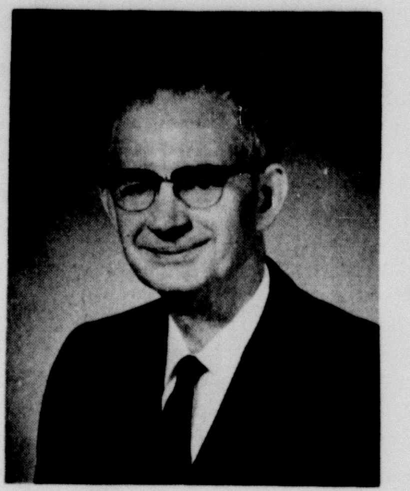

JAMES E. MILLER
SALES REPRESENTATIVE
710, 22ND STREET, CANYON, TEXAS
PHONE OL 5-4475

. . . can show you how you can invest in Hamilton Funds, Inc. – a mutual fund holding common stocks in over 80 American companies, selected for potential income and growth possibilities. For a copy of the free Hamilton prospectus, call or write your HAMILTON MAN today. Or write

Hamilton Funds INC.
P. O. Box 5061, Denver, Colo. 80217

First Place Team (Handicap) Sternenberg Lumber Co. 3205. Team Members Lynn Crabtree, Roy McCarter, Frank Landrum, Velton Sorgee and Donnie Rogers.

First Place Team Scratch-First National Bank 2966. Team members Lynn Crabtree, Larry Swafford, Danny Scott, and Eugene Morris. Burwell Southern not pictured.

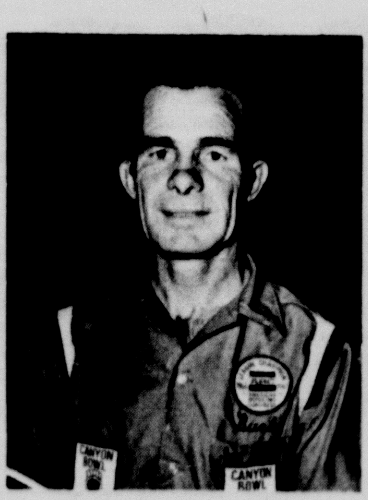

First Place Singles (Handicap) Chuck Murphy 721 Tie Buck Rogers 721.

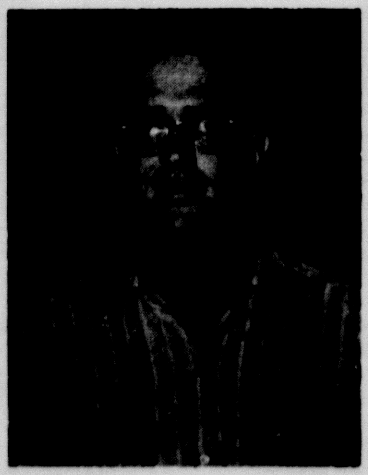

First Place Singles (Scratch) Buck Rogers 654.

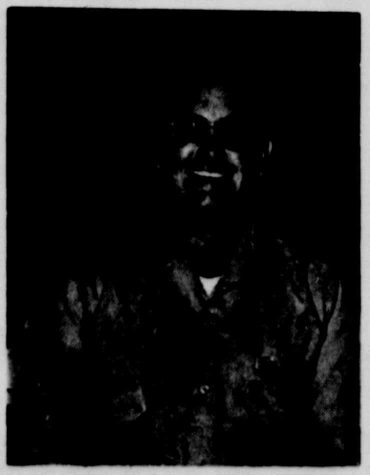

First Place All Events (Handicap) Eugene Morris 1991.

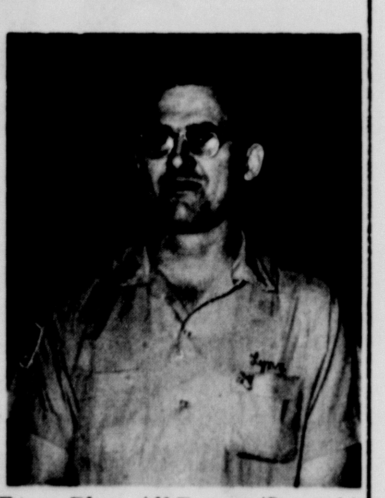

First Place All Events (Scratch) Lynn Crabtree 1874.

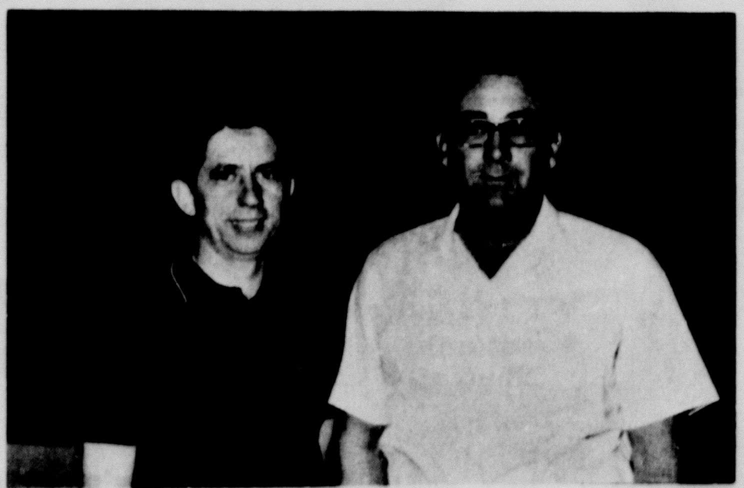

First Place, Double (Handicap) Eddie Knowles and Eugene Bonds 1311.

First Place Doubles (Scratch) Eugene Morris and Larry Swafford 1200.

CONGRATULATIONS BOYS

CANYON BOWL

Warrants . .

(Continued from Page 1)

cost about $400,000 when completed.

The commission instructed County Judge Carrol Brown to request permission from the Texas Highway Department to place a sewer line under Fourth Avenue. The letter will be directed to Chili Smith, district highway superintendent.

In other business, commissioners discussed a replacement for Commissioner B. R. Jones, member of the Potter-Randall Community Action Corporation. Jones, who has indicated he will not seek reelection to the commission, has served on the corporation for two years.

The corporation, that administers federal funds through the Office of Equal Opportunity, is composed of representatives from the Randall and Potter County, Canyon and Amarillo commissions, and Amarillo and Canyon Independent School Districts.

Proceeds from soft drink and candy machines in the courthouse will go to the Randall County Little League, commissioners agreed.

The machines now being used are owned by Leroy Miller, courthouse custodian.

There will be no meeting Monday while the commissioners attend a West Texas County Judges and Commissioners meeting in El Paso.

At a called meeting Tuesday morning, commissioners court accepted a $33,000 performance bond for Datamedia Corporation. That firm will conduct trial elections here with punch-card voting machines in the spring primaries.

If the trial elections are conducted satisfactorialy, Randall County will purchase 200 punch-card voting machines from the company.

The bond assures that a vote count will be available within 12 hours after the punch card ballots are delivered to a computer center, probably the computer center at West Texas State University. It also assures that the corporation will have parts available for the machines at present day prices over a period of five years.

The court agreed to rent the machines to the two political parties for their primaries at a rate of $5 a machine, the rental to cover primary and primary runoff.

No meeting of the court will be held next week. Members of the court will be in El Paso attending a convention of the West Texas Association of County Judges and Commissioners.

Randall County Commissioner B. R. Jones is president of that group.

Speaker . .

(Continued from Page 1)

last summer at Geneva. The new agreement would increase world wheat prices by about 20 cents a bushel, he said.

"It is important to our producers that the Senate approve the treaty," he declared, noting that 29 other nations already have approved it.

The speaker expressed concern that the farm program sign-up for 1968 is not as large as he thinks it should be to bring about enough acreage diversion to reduce volume and substantially rally farm prices next fall.

"We will have to have a nationwide acreage diversion on feed grains of 33 to 35 million acres this year to get market prices moving upward as they should," he declared.

Christianson said farmers will be courting disaster if they stay out of the farm programs and insist on producing more than the market will take at a fair price.

He urged passage of the Mondale National Agricultural Bargaining Act introduced recently by Senator Walter Mondale of Minnesota.

He denied that the act would destroy free enterprise and said it would only establish a minimum bargaining price--a point from which to start.

"Labor has a minimum wage and it is only a bargaining point," he declared.

Christianson blasted Readers Digest for what he called attacks on farm legislation and asserted that the bulk of government farm loans and payments are going to family type farmers.

"We will need production adjustment programs for at least the next 15 years," Christianson concluded. "It would be physically impossible to handle a farm program on a voluntary basis."

Some 91 farmers from over the Panhandle registered for the convention. About 300 farmers and businessmen attended the banquet Saturday night.

Presiding over the convention was W. R. Breeding, Wellingon, director for the 16-county District 1, Texas Farmers Union.

Convention host was Randall County Farmers Union of which Bob Lindsey is president.

The afternoon was devoted to panel discussions of wheat, cotton, grain sorghums and livestock. Ladies attending the convention were guests Saturday afternoon at a style show for which fashions were furnished by the McDonald Shop of Canyon.

Snow . . . .

(Continued from Page 1)

to 12 inches of snow was necessary to create an inch of moisture.

The blowing snow, however, he said, had no damaging effects as is sometimes found in weather of the nature that Canyon received Sunday and Monday.

"We still have a lot of cattle on wheat and the roads could have been blocked where we couldn't get to them with feed," he explained.

As for the greenbug population, Brazzil said the cold temperatures would have little effect, save a slowing of their reproduction cycle.

"We are aware of the threat," he said of the greenbugs, "and we may be forced to use control chemicals later this year to combat them."

Spring plowing, to rid the land of top-soil residues and stalks from last season's crops, will begin soon, he said.

Canyon Independent School District students, who were dismissed from classes Friday while teachers attended a meeting in Amarillo, also received a "cut" from school work Monday when all schools here were closed. The last time schools here were closed was in 1963 when Canyon received a large amount of snow.

Hobart McDonald, who said a given number of days were allowed each year for dismissing school due to bad weather, said a baseball game with Caprock High School in Amarillo was cancelled due to the snow. Also to be rescheduled will be a play to be presented here by students from Tulia High School at a special CHS assembly. A choir clinic originally set for Monday was held Tuesday.

Crews from the Texas Highway Department were busy late Sunday and early Monday spreading salt and sand on Buffalo Bowl hill and overpasses along the Canyon Expressway.

No major automobile accidents were reported on roads in the county, law enforcement officers said, and only one minor "fender bender" was caused in Canyon due to ice-slicked streets.

Three buses, that left Canyon before schools were officially closed Monday, became stuck on rural roads and wreckers were required to pull the vehicles from drifts of snow. Two busses were stuck on McCormick Road and another had to be pulled from a snow bank east of Washington Street.

Below are the readings from the Canyon Weather Station at West Texas State University. They are for the days of March 6 through March 12.

Day	High	Low	Precip
6	54	38	Trace
7	65	41	.02
8	68	40	.07
9	68	42	0.00
10	36	33	.14
11	28	24	.09
12	45	22	0.00

Choirs . . .

(Continued from Page 1)

jamin Brittian.

Selections of the CHS boy's choir will be "The Pasture" from Frostiana by Randall Thompson, "Gaudeamus" by Bartholomew, and "The God Who Gave Us Life" from Testament of Freedom by Randall Thompson.

The CHS mixed choir will sing "Victimae Paschali Laudes" by Victoria, "Hodie Christus Natus Est" by Willan and "The Eyes of All" by Jean Berger.

CHS choirs will be directed by Miss Linda Adams, choral instructor. Gene Murray will direct the junior high choir which will sing "Miserere Mei" by Lotti, "Never Tell Thy Love" by Houston Bright, and "Allelulia".

JC Campaign Night Held

Campaign social for the Canyon Jaycees was conducted last Friday night at the Christian-Presbyterian Student Center. Jaycees seeking offices for the 1968-69 term were presenting their campaign bids and furnished refreshments at the affair. Games were played during the evening.

Dispute . . .

(Continued from Page 1)

in 25 years.

"He knew by using the same arm-twisting that he used in getting his Texas Tech medical school passed, that he could get the Senate to override it, but he knew the House never would," Hazlewood wrote.

"In the panel discussion and at Canyon Smith posed as a great friend of WTSU. Yet he asked me to vote for the Senate version of the appropriation bill which was $60,000 less for WTSU than the House bill.

"I naturally voted against Smith's desires for the reasons already given--the House bill was a $60,000 better bill."

Hazlewood said that at the time the appropriations bill--which has priority over other bills--came up on the floor of the Senate for a vote, he had already been given permission to bring out his bill to add LSD to the list of dangerous drugs.

"Five weeks passed and Smith totally ignored me on recognition to bring up my LSD bill," Hazlewood wrote. "It would have been a dead bill except for an unusual quirk in parlimentary procedure."

The Canyon senator said he was able to get the LSD bill out on the floor because during a filibuster one of the participating senators agreed to yield debate so Hazlewood could get his bill out. The lieutenant governor in such instances cannot refuse to recognize the senator to whom the floor has been yielded.

"It is difficult," Hazlewood wrote, "How a lieutenant governor who claims he is interested in the welfare of Texas people, could turn a deaf ear on a piece of legislation so important to parents of those students and children who are using LSD."

The Canyon News called for legislation against hallucinatory drugs in the early 1960s after a peyote cult showed up at West Texas State. The cult apparently died out in spite of the fact that there was no law on the books against it at that time. There have been no further reports of hallucinatory drugs having been used here.

"This terrible drug (LSD) has resulted in students jumping off of buildings, believing they were flying," wrote Senator Hazlewood. It has caused many people to be sent to insane asylums and it has produced babies with deformities born of users.

"Yet this horrible drug was being sold and peddled openly without restriction," he went on, "simply because I had voted against the lieutenant governor's wishes on the appropriations bill."

Hazlewood also charged that "Smith tried to leave the impression. . .that the legislation creating a Texas Tech medical school was just a happen so and that he had no other interest than to preside over the Senate.

"The truth is that Smith indicated to Sen. Barbara Jordan of Houston this past session that the latter city would never get a medical school unless Texas Tech also got one.

"Yet at your panel discussion Smith made the statement: 'I am the lieutenant governor of all the people--not just Lubbock.'"

"That was the ultimate of misstatements," Hazlewood went on.

"There were two or three bills creating medical schools last session, all of which were blocked by the lieutenant governor because the legislature would not create one at Texas Tech at the same time.

"Your panel asked the lieutenant governor about my committee assignments. I have served one time as chairman of the State Affairs Committee and one time as chairman of Finance. Sen. Dorsey Hardeman, with less senority, has served three times as chairman of State Affairs and one time as Finance chairman.

"Senators Wade, Connally, Hightower and myself were joint authors of several criminal procedure bills which Smith sent to his Jurisprudence Committee.

"They all died in Smith's committee. This was just another committee dominated by Smith," Hazlewood declared.

Another Community Service

The Nationally Famous

Family Income Manager

Now Available to Our Friends and Customers

FREE OF CHARGE

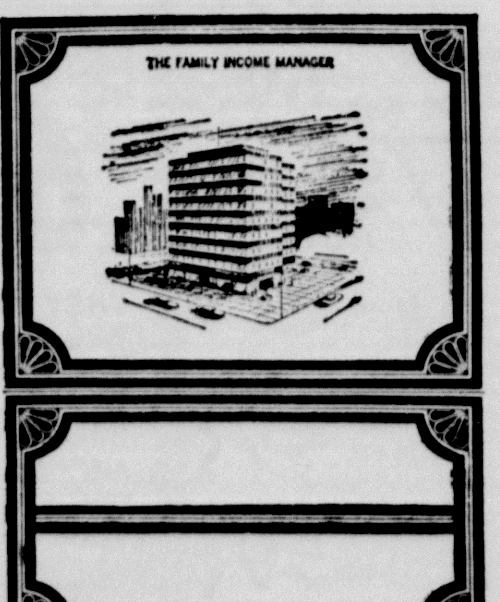

Whatever your financial goals may be it is essential that you start with organizing your financial affairs. The *FAMILY INCOME MANAGER* outlines the steps to take in managing your financial affairs and also includes management techniques to help you reach your financial goals as soon as possible. *STOP BY AND ASK ANY TELLER FOR YOUR FREE COPY.*

West Texas State Bank
of Canyon
Canyon, Texas

The *FAMILY INCOME MANAGER*

SPONSORS:

THE DAVIS AGENCY
POOLE'S FARM & RANCH SUPPLY
M.B. SIMS LUMBER CO.
COOPERS MARKET
LaGRONE FUNERAL CHAPEL
H.R.'s FLOWERS & GIFTS
ELMER SHEEN GULF SERVICE
MODERN CLEANERS
WIRT ELECTRICAL CONTRACTOR
KCAN

CORNER OF 17TH AND 4TH AVENUE

Coming in December!

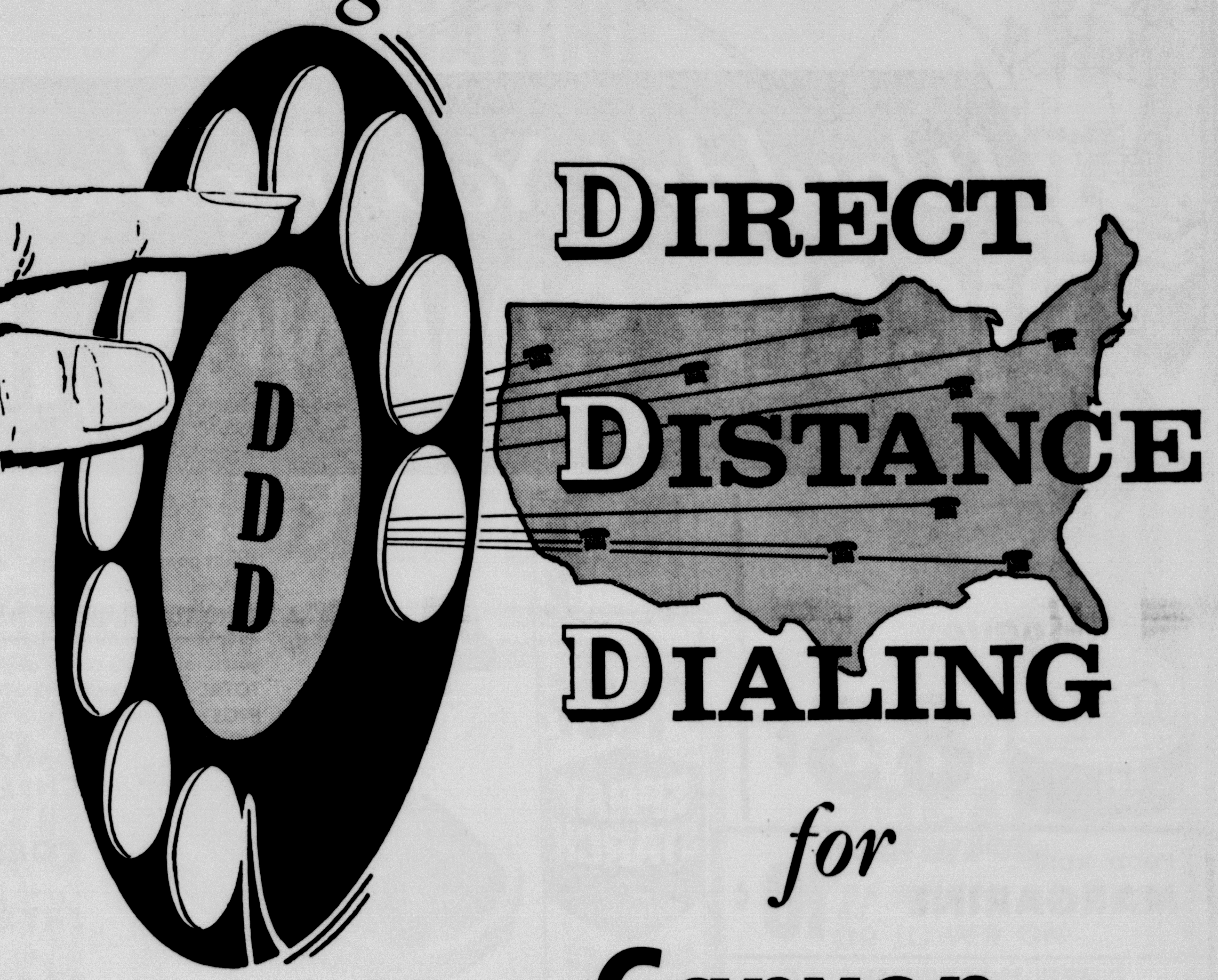

DIRECT DISTANCE DIALING

for

Canyon

Direct, Toll-Free Dialing To Amarillo And New Telephone Numbers Are Coming To Telephone Users Here

FAST, convenient Direct Distance Dialing ("DDD") and other telephone service improvements will be brought to Canyon telephone users this coming December.

DDD will enable you to *dial* your Long Distance station-to-station telephone calls direct, without calling the operator. It's fast, convenient, easy!

At the same time, long distance charges will be eliminated on calls between Canyon and Amarillo, and you will dial Amarillo numbers *direct*, just like local calls. Amarillo residents will be able to call you in the same way.

Expanded Local Dialing

This change will make more than 93,000 telephones available to you in your *local* dialing area, making your telephone service more valuable to you than ever before.

At the time these changes are made, all telephone numbers here will be changed from two letters and five numerals to seven numerals.

The present prefix "OL 5" will become "655," but the last four digits of each number will not change. For example, "OL 5-2151" will become "655-2151."

No Change In Dialing

The new numbers will not represent any change in dialing, since "OL 5" and "655" are dialed the same.

Canyon thus will join the ranks of many other cities in conforming to the new nation-wide telephone numbering plan, which eventually will be uniform throughout the United States.

To help make DDD possible, it also will be necessary to change two telephone service numbers in December. The new number for Information will be "411," and for Telephone Repair Service, "4102."

WE are glad to bring Direct Distance Dialing and these other telephone improvements here. They will help to keep Canyon at the forefront of telephone progress.

BOB TARBET,
Manager

Southwestern Bell

Map Erected At Theatre

A 10' x 10' map, in tribute to the late Dr. and Mrs. W. K. Warner of Claude, was erected on a pylon at the entrance to the Pioneer Amphitheatre in Palo Duro Canyon State Park last week.

The map, donated to the "TEXAS"-sponsoring Texas Panhandle Heritage Foundation by the Warner children, is chisled from granite and depicts several Panhandle counties.

It was impossible to show all the counties whose residents have helped with the musical drama, said Mrs. Margaret Harper, due to lack of space. Mrs. Harper is a former president of the foundation.

The map, which is four inches thick and cut into four sections, was first made of plaster of paris and sent to a local monument company for cutting.

Dr. Warner was a long-time area physician and Mrs. Warner was a member of the first State Parks Board.

Classified ads get fast results.

Changes Are Made In Lineups

In a move designed to bolster the defensive unit, West Texas State head football coach Joe Kerbel announced Monday that he was switching flanker Raymond Brown, split-end Frank Bettencourt Jr., fullback Troy Dunlap and center Mark Sindel to the defense.

None were presently running on the first offensive unit, although each was regarded as having first string potential.

"We feel that these changes will give us better all-round team balance," says Kerbel. "Our goal is to put the best 22 players on the starting offensive and defensive units and we believe this is a first step in that direction."

From this group, only Brown is a returning letterman. The Dallas Sophomore was shifted to defensive safety where his size (6-3, 195) and speed (9.9) should help solidify a position stripped by the graduation of 1967 starters Rick Barrett and Steve Haterius. Brown shared the starting flanker position as a Freshman with Charles Henderson last season and was running behind him after the first four Spring practices.

Sindel, an All-America junior college performer at Hartnell (Calif.), was moved to defensive tackle, another spot depleted by graduation. The rugged 225-pounder was playing behind Joe Kerbel Jr., a highly improved letterman, at center. The Buffs also have another solid center candidate in Freshman Jerry Cryer from Austin.

The other personnel switches saw Bettencourt, a junior squadman, move from split-end to cornerback and Dunlap shift from fullback to linebacker. Bettencourt was running behind junior college transfer Jim Barrows, a standout in Saturday's scrimmage, and veteran Dick Flynn at split-end. Dunlap, a freshman from Wichita Falls Rider, was one of four fullback standouts in Saturday's scrimmage. He was running behind veterans Albie (00) Owens, and Duane Thomas and promising sophomore candidate Willie Walker.

"After only four days of practice, this movement of personnel does not mean that we are totally dissatisfied with performances of our athletes at these positions," explained Kerbel. "It does mean, however, that we feel the need of additional personnel in training for these positions to give us a broader selection from which to find our first stringers."

Gibson Discount Company Opens

More than 3,000 people attended the opening of Gibson's Discount Center here last week, according to David Davidchik, store manager and assistant secretary and treasurer of the firm.

Frank Morgan of Canyon won a drawing for a portable television set, Davidchik said. Morgan is registrar at West Texas State University.

Davidchik, who said inclement weather conditions kept many customers away from the store, still termed the grand opening as "tremendous".

The center is located in the south east section of Canyon.

THIS TELEVISION SET was won by Frank Morgan, right, during a recent drawing at the grand opening of Gibson's Discount Center here. At left is David Davidchik, manager of the store. More than 3,000 people attended the opening of the store last week. Morgan is registrar at West Texas State University.

CanTex Club Is Organized

The CanTex Investment Club was organized at a meeting Monday in the Gold Room of the east cafeteria at West Texas State University.

Constitution and by-laws of the club were drawn up and officers elected were Larry Hooper, president; Guy Hamblen, vice president; Bob Finney, treasurer; and Weyman Brown, secretary.

The investment group will meet monthly on the second Monday night.

Fairview Breezes

BY MRS. J. W. WESLEY

Jimmy Langston and Mrs. J. W. Wesley celebrated their respective birthdays on March 4.

Jimmy's birthday was observed with cake and ice cream at the home of his parents, Mr. and Mrs. Troye Langston. Present were Mary Dewitt, Mr. and Mrs. Robert Langston, Denise and Bobby of Dalhart, Annie Wesley and Jimmy Langston.

• • •

Mr. and Mrs. H. R. Wesley of Colorado Springs, Colorado visited Thursday with Mr. and Mrs. Woodrow Wesley. They were enroute to Houston to visit her daughter and family.

• • •

Mr. and Mrs. Richard Evans have been at their farm near Adrian for the past several days.

• • •

Mrs. McFarland, mother of Mrs. C. L. Miller, died recently. Mrs. McFarland formerly lived in our community.

• • •

Visiting in the J. W. Wesley home Thursday were Walter Simon of Tulia, James Bible of Wayside, H. R. Wesley of Colorado Springs, Colorado, and Woodrow Wesley.

• • •

Mr. and Mrs. J. W. Wesley were visiting in Happy Friday.

• • •

The family of G. E. Wesley visited with him in the rest home at Tulia recently.

• • •

Mr. and Mrs. Troye Langston and Jimmy were in Paris, Texas Thursday to take her parents, mr. and Mrs. Jake Price, some household goods. The Prices moved to Paris recently to care for her father, since the death of her mother recently.

• • •

Mrs. Edna Wilson and C. P. Rogers went to Colorado Springs recently to visit with her son and family, Mr. and Mrs. Darrell Wilson, Denene and Darrell, Jr.

• • •

Mrs. Lizzie Wesley visited with Ross and Vera Duff on Friday.

Wouldn't You Rather Get BIGGER SAVINGS HERE

.19 .39 .22 TOTAL

Crisco Oil 48-OZ 85¢

Colgate's PRUF! Spray Starch plus soil repellent — Will not clog, stick, scorch or build up on your iron. 22-OZ 49¢

What good are "specials" if the end result is a food bill higher than it should be? It's what you save on your ENTIRE order that REALLY counts — and you can count on COOPER'S when it comes to this! Our STOREWIDE LOW PRICES plus extra SUPER SAVERS give you a really BIG cartful of your favorite foods for a really low, LOW TOTAL — and isn't THIS where you'd rather have the BIGGER SAVINGS? You bet it is!

With $5 Purchase — Food King MARGARINE lb 10¢
With $5 Purchase — Clorox BLEACH 1/2-gal plastic 28¢
With $5 Purchase — Pure Cane or Beet SUGAR 5-lb bag 37¢
With $5 Purchase — Vegetable Shortening CRISCO 3 lb can 57¢
With $5 Purchase — Folgers, Maryland Club, Shurfine COFFEE 1-lb can 57¢
With $5 Purchase — Shurfine Enriched FLOUR 5 lb bag 29¢
With $5 Purchase — Kraft Cheesespread Velveeta 2-lb loaf 79¢
With $5 Purchase — Washday Detergent TIDE giant box 57¢
With $5 Purchase — MIRACLE WHIP Kraft salad dressing quart 38¢

Choice Beef Round STEAK lb. 98¢
Longhorn CHEESE lb 69¢
End Cuts PORK CHOPS lb 69¢
Fresh Dressed Grade "A" FRYERS lb 29¢
Food King Sliced BACON lb 39¢
Pinkney's Pure Pork SAUSAGE 2# Bag 69¢

FINISH Dishwasher 33-oz 39¢
Chicken of the Sea TUNA flat can 3/$1.00
Nestea INSTANT TEA 3-oz 99¢
Schillings BLACK PEPPER 4-oz 39¢
Shurfresh EGGS grade A large doz 35¢
Tender Crust COOKIES large cello 59¢ size 49¢
Nabisco Creme WAFER STICKS 10-oz 47¢
Sunshine NUT SUNDEA 10-oz 47¢
Dak 12-oz can LUNCHEON MEAT 3/$1.00
Get Set HAIR SPRAY 13-oz 47¢
Kraft Deluxe MACARONI & CHEESE DINNER 14-oz 49¢
Kraft SPAGHETTI WITH MEAT SAUCE 19-oz 59¢
Gladiola Pound CAKE MIX 3/$1.00
Bama PEANUT BUTTER 'N JELLY 19-oz 59¢
Keebler HONEY GRAHAMS 1-lb 37¢
CHEER King Size $1.39 value 99¢

PRODUCE
Chiquita BANANAS lb 10¢
Golden Delicious APPLES lb 23¢
No. 1 Mexico TOMATOES lb 19¢
Florida Red RADISHES Cello Pk. 6¢

FROZEN FOODS
Frionor FISH STICKS 3/$1.00

Bake Beautiful Cakes In New Fire King Ovenware Cake Pans
Purchase this item March 11-16 69¢ with each $5.00 Purchase
THEY TAKE THE CAKE — BEAUTIFULLY — FROM OVEN TO YOUR TABLE, OR TO THE CHURCH SUPPER! CHARMING CONTEMPORARY PATTERN IN BLUE AND GOLD ON GLEAMING WHITE — FROM ANCHOR HOCKING. USEFUL FOR PUDDINGS AND LOTS OF OTHER BAKING, TOO. AND SO EASY TO CLEAN!

RANCH KITCHEN DELICATESSEN
Dinner For 4
4 Large Hot Links
Pint of Pinto Beans
Pint of Cole Slaw
$1.49
Pies Made Fresh Daily

Cooper's MARKET Fine Foods

SUCH WONDERFUL LOW PRICES... 7-DAYS A WEEK AT IDEAL!

"Better Food For Less"

IDEAL FOOD STORES

There's no need to drive farther . . . any day of the week! You'll find the lowest prices in the Golden Spread right here in Canyon!

LIMIT RIGHTS RESERVED - NONE SOLD TO DEALERS.

GUNN BROS. STAMP JACKPOT!
THIS WEEKS JACKPOT IS WORTH 20,000 Gunn Bros. Stamps
This May Be Your Week To Win!!

BAKE-KING SPECIAL!

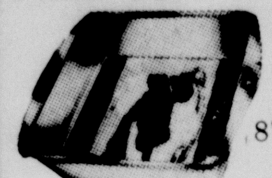

8"x9"x2"
SquareCakePan
ONLY **9¢** With $5.00 or more purchase

WOMANS' DAY
Encyclopedia Of Cookery

Start collecting your complete 12-Vol. Woman's Day Encyclopedia of Cookery now. --contains 168 pages, 801 recipes, 60 full color illustrations, thousands of useful cooking facts. Big 8 1/2 x 11" size. Hard covers.
Vol. No. 1 ONLY **89¢**
Vols. 2-12 Ea. $1.49

USDA GRADE A WHOLE, FRESH
FRYERS LB **29¢**

MEADOWDALE HICKORY SMOKED
SLICED BACON 1-LB PKG. **39¢**

CHECK THESE LOW PRICES ON SWIFT'S PRO-TEN BEEF!

SWIFT'S PREMIUM PRO-TEN BEEF
CHUCK ROAST FIRST CUTS LB **49¢**

SWIFT'S PREMIUM PRO-TEN BEEF
CHUCK ROAST CENTER CUTS LB **59¢**

SWIFT'S PREMIUM PRO-TEN BEEF
ARM ROAST CENTER CUTS LB **65¢**

SWIFT'S PREMIUM PRO-TEN BEEF ROAST
BONELESS CHUCK CENTER CUTS LB **79¢**

SWIFT'S PRO-TEN CENTER BLADE CUT
CHUCK STEAKS LB **59¢**

SWIFT'S PREMIUM PRO-TEN BEEF
SWISS STEAK ROUND BONE CUTS LB **69¢**

BAR-S
Bacon 2-LB PKG **$1.29**

EXTRA LEAN
Ground Chuck LB. **69¢**

BONELESS
Beef Stew LB. **69¢**

VIRGINIA REEL
Pork Sausage 1-LB PKG **69¢**

STAY-LOW PRICING ON EVERYDAY ITEMS!

Put muscle in your food dollars! Take advantage of values like this week after week at Ideal. Remember, only one $5.00 purchase entitles you to any and all "Stay-Low" priced items at prices shown. You can always be sure of extra savings when you shop Ideal!

DELICIOUS TROPICAL FRUIT
GOLDEN BANANAS Stay-Low Priced! LB **10¢**

GOLDEN
MARGARINE Stay-Low Priced! 1-LB SOLID **10¢**

ALL POPULAR BRANDS
COFFEE Choice of Grinds Stay-Low Priced! 1-LB CAN **57¢**

CANE OR BEET
PURE SUGAR Stay-Low Priced! 5-LB BAG **37¢**

KRAFT SALAD DRESSING
MIRACLE WHIP Stay-Low Priced! QT. JAR **38¢**

ENRICHED
IDEAL FLOUR Stay-Low Priced! 5-LB BAG **29¢**

BEECHNUT STRAINED
Baby Food 4 JARS **42¢**

CAMELOT
Coffee CHOICE OF GRINDS LB CAN **55¢**

IDEAL TASTY
Ice Cream ASST. FLAVORS 1/2 GAL. **69¢**

NABISCO
Fig Newtons LB PKG **39¢**

JENO'S
Cheese Pizza 15-OZ PKG **59¢**

VAN CAMP
Pork & Beans 2 300 CANS **33¢**

AS ALWAYS IDEAL
WILL BE PRICED AS LOW OR LOWER ON DAIRY-BAKERY-DRUG PRODUCTS — PLUS GUNN BROS. STAMPS

ALL THIS PLUS EXTRA SAVINGS WITH VALUABLE FREE GUNN BROS. STAMPS

DOUBLE STAMPS ON WEDNESDAY With $2.50 or more purchase.

SHOP IDEAL'S COUNTRY KITCHEN DELICATESSEN

COUNTRY KITCHEN
BAKED HAM DINNER
SERVES 2. . .
2-Slices of Ham
1-Pt. Macaroni & Cheese
1-Pt. Fruit Jell-O
$1.29

COUNTRY KITCHEN
CHILI DOGS
ONLY **12¢** EACH

COUNTRY KITCHEN
BAR-B-Q SAUSAGE
LB. **98¢**

FRESH FROM OUR TAS-T-BAKE OVENS!

IDEAL'S ASSORTED
CUP CAKES DOZ. **59¢**

IDEAL'S WHOLE
WHEAT BREAD 1-LB LOAF **27¢**

SAVE UP TO 40% ON ALL YOUR FAMILY'S DRUG NEEDS... HEALTH & BEAUTY AIDS TOO.........

PRELL CONCENTRATE
PRELL SHAMPOO
REG $1.45
FAMILY SIZE
83¢

CREST
TOOTH PASTE
REG. 79¢
ECONOMY SIZE
49¢

SECRET
SPRAY DEODORANT
REG $1.09
4-OZ CAN
59¢

HAVE YOUR DOCTOR PHONE OL5-7271 FOR SPEEDY, ACCURATE PRESCRIPTION SERVICE!

BOTTLE OF 130
MYADEC
VITAMINS & MINERALS **$3.99** REG. $9.95

BOTTLE OF 165
GELUSIL TABS ONLY **$1.99** REG. $2.69

PHARMACIST'S SPECIAL!
MAX FACTOR
SPRAY-A-WAVE
Reg 98¢ Queen Size
Special **69¢**

VALUABLE IDEAL COUPON
100-FREE Gunn Bros. **STAMPS**
WITH EACH NEW PRESCRIPTION FILLED
THRU SAT, MARCH 16, 1968.
COUPON EXPIRES MAR. 16.

MRS. AARON DWAYNE PETTIT

Miss Prewitt-Pettit Vows In Dallas Chapel

Miss Sherry Ann Prewitt became the bride of Aaron Dwayne Pettit in nuptial ceremonies read Saturday at Bethel Temple in Dallas.

Rev. A. J. Pettit, father of the bridegroom and pastor of Canyon Assembly of God Church, officiated at the exchange of double ring vows. Assisting with the nuptial service was Rev. Jess Jackson.

Mr. and Mrs. James Durward Prewitt of Dallas are parents of the birde. The bridegroom is the son of Rev. and Mrs. A. J. Pettit of Canyon.

Given in marriage by her father, the bride chose a formal gown of white opal silk peau de soie designed in a molded A-line silhouette with embroidered Alencon lace. The bateau neckline was etched with natural scallops of lace which also created the empire bodice and pearl embroidered appliques accented the length of the skirt. The long sleeves of English net were accented with the pearlized lace appliques. The watteau train cascaded in multiple folds to chapel length and was attached at the high yoke in back of the gown.

A coif of peau de soie roses and alencon lace with leaves held her bridal veil of imported illusion which draped to the shoulder line.

She carried a bouquet of butterfly roses and stephanotis mounted on a white Bible of carved mother-of-pearl. The Bible was acquired by Mrs. Robert Burgess, sister of the bridegroom, during a trip to the Holy Land.

Beverly Prewitt, sister of the bride, was maid of honor. Other bridal attendants were Miss Sandy Davis of Gainsville, Mrs. Stennis Johnson of Lawton, Oklahoma, Miss Amber Plummer of Hutchinson, Kansas, Miss Renee Seale of Houston, and Miss Susan Black of Dallas.

The maid of honor and bridal attendants wore floor length gowns of light olive green with empire bodices and deeper olive toned skirts. Back of the gowns had a deep squared neckline with a large bow and flowing panel. They carried bouquets of yellow daisy posies with slender yellow tapers in the center.

Flower girl was Miss Jillana Burgess, niece of the bridegroom. She wore a yellow crepe floor length gown and carried a basket of daisies.

Carl Alexander of Dallas was best man. Groomsmen were Don Marcontell of Houston, Don Autrey of Dallas, Tommy McMillan of Grand Prairie, Arlin Smith of Amarillo and Dan Son of Dallas.

Ushers for the occasion were Bob Jackson, Dalton Walden and Eddie Fitzsimmons, all of Dallas.

The bride is a former student of Baylor University, where she was a member of Alpha Lambda Delta.

The bridegroom is a graduate of West Texas State University.

Religion Topic For Study Club

"Religion and College" will be the subject of Dr. David Uhl at the Tuesday meeting of the Canyon Study Club.

The session will be held in the home of Mrs. Ronald Taylor, 1409 Hillcrest, beginning at 7:30 p.m. A discussion of religious centers and Bible chairs will be given by Mrs. Gary Garner and Mrs. Darrell Munsell, preceding the program.

Dr. Uhl nas served several student centers and interim pastorates and is currently director for the Baptist Student Union on the campus of West Texas State University. Dr. Uhl received his bachelor of arts degree from Georgetown College in Kentucky and holds the bachelor of divinity, master of theology, and doctor of theology degrees from Southwestern Baptist Theological Seminary in Fort Worth.

Event Fetes Mrs. Claborn

Mrs. Johnny Claborn, the former Miss Linda Clark, was feted with a miscellaneous bridal shower last Wednesday evening in the home of Mrs. W. B. (Battle) Harris, east of town.

Receiving guests were Mrs. Harris, Mrs. Claborn, Mrs. Wendell Cain, mother of the bride, and Mrs. Jay Claborn of Friona, mother of the bridegroom.

About 60 guests were registered in the bride's book by Miss Kathryn Harris.

The tea table was laid with white net and centered with a bouquet of white aster mums in an epergne. Figurines flanking the arrangement held tapers. Silver appointments complemented the setting.

Mrs. Weldon Rankin, aunt of the bride, poured punch and cake was served by Mrs. West, grandmother of the bridegroom.

Assisting Mrs. Harris as hostesses were Mesdames Wesley Cox, Charles Gerald, Crannell Tolliver, Forest Gruner, William A. Moore, L. H. Brotherton, W. F. Haggard, Mitchell Jones, E. R. Reeves, R. F. Phillips, J. C. Whittington, Oscar Hinger, Hatcher Brown and William R. Wilson.

Canyon MILs Meeting Set

Canyon Mother-in-Law Club will meet today, Thursday, at 2:30 p.m. in the home of Mrs. John Wright, 503 13th St.

Mrs. C. W. Newsom will be co-hostess.

Birdwells Have Girl

Mr. and Mrs. William Howard Birdwell announce the February 28 birth of a daughter, Leslie Ann.

Born at Neblett Memorial Hospital, the infant weighed 7 pounds 3 1/2 ounces at birth.

Grandmothers are Mrs. Grace Thompson of Canyon and Mrs. Oma Birdwell of Hobbs, New Mexico.

JC-Ettes Will Install Slate

Canyon Jaycee-Ettes will conduct installation of officers Monday night following a salad supper in the home of Mrs. Weyman Brown, current president, 1201 Fourth Avenue.

The supper will begin at 7 p.m.

Kay Smiley, Area I Jaycee-Ette vice president, will conduct the installation rites.

Officers to be installed are Mrs. Jim Scott, president; Mrs. Weyman Brown, vice president; Mrs. Tommie Terrell, secretary; Mrs. Delbert Turk, treasurer; and Mrs. Charles Marshall, state director.

Mrs. Brown will preside at the awards presentation as the local club's "outstanding Jaycee-Ette" is named and presented with a silver tray. Other awards will be presented for travel points during the evening.

Miss Owen Is Honored

Miss Wanda Owen, bride-elect of David Kirk Barnett, was honored at the home of Mrs. W. B. (Battle) Harris last Thursday evening with a miscellaneous bridal shower.

Receiving guests were Mrs. Harris, Miss Owen and Mrs. H. B. Owen, mother of the bride-elect.

Guests were registered in the bride's book by Renee Owen, sister of the bride.

The tea table was laid with a white net cloth featuring a flounce edge and centered with a bouquet of acacia blooms and yellow Dutch iris. Tapers in crystal stars flanked the centerpiece and a silver tea service was used. Appointments of crystal and silver complemented the setting.

Alternating at the tea table were Mrs. Michael Kendrick, Diana Williams and Kathryn Harris.

Co-hostesses for the event were Mesdames Dale Killingsworth, B. J. Tilger, J. A. Hoover, John Plank, Bill Anderson, Cristler Crain, J. E. Low, Jozach Byrd, Orville Hicks, Ocie Chism, D. A. Brown, J. C. Newton, Roland Johnson, Crews Henry, Larry Cook, Lawrence Hunnicutt, Roy Davis and Jack Williams.

HD Agent Says:

Wardrobe Plans Important

"It is important to have a clear picture of your present wardrobe supplies before buying any additional items," said Mrs. Becky Hall, home demonstration agent, as an introduction to her program last Wednesday for Westside Home Demonstration Club.

Mrs. Hall will present a program on "Wardrobe Planning" for each of the ten home demonstration clubs in the county during the month of March.

"Make the most of every dollar spent on the wardrobe," said Mrs. Hall. "Less mileage is received from your money when suits, dresses, hats, coats and other items are purchased on the spur of the moment."

"In terms of the total wardrobe plan," stated Mrs. Hall, "you should decide what your wardrobe will include--what wardrobe items you presently have in stock--and what items you actually need to round out the wardrobe."

"It is wise to analyze your everyday life and see just what occasions you will need to plan for," said Mrs. Hall. "A homemaker needs to centralize her wardrobe around the home, with exceptions for Sunday wear. While a business woman should plan her wardrobe centrally around her work outfits, with exceptions of course for Sunday wear and other special occasions."

"You should analyze your coloring and chart a color scheme for your basic wardrobe," said Mrs. Hall, explaining that a color wheel is a good tool to determine which colors are good coordinates.

"Determine your figure type also," related Mrs. Hall. "It is important to create an attractive appearance through understanding of the elements and the principals of design."

"Elements of design are line, color and texture," stated Mrs. Hall.

'The principles used in arranging these elements of design, along with good posture. determine your looks," concluded Mrs. Hall.

Gardeners Meet Tonite

Boone McClure will discuss home remedies for tonight's program for the Canyon Garden Club.

The club will meet at 7:30 p.m. in the home of Mrs. Joe Frank, 1214 Fifth Avenue, with Mrs. H. T. Carr as co-hostess.

IE Wives Study Fashion Fabrics

The Industrial Education Wives Club met last Tuesday in the Student Union Building for a program on spring fabrics by Paul Sagen of Sagen's Fashion Fabrics of Amarillo.

About 25 were present for the program. Hostess was Mrs. Joe Sutton.

Rainbows Serve 250

Canyon Rainbow Girls fried fish for about 250 Saturday night at the cafeteria of Rex Reeves Elementary School.

Proceeds from the annual fish fry will be used in a trip for local Rainbows to the grand assembly in Corpus Christi this summer.

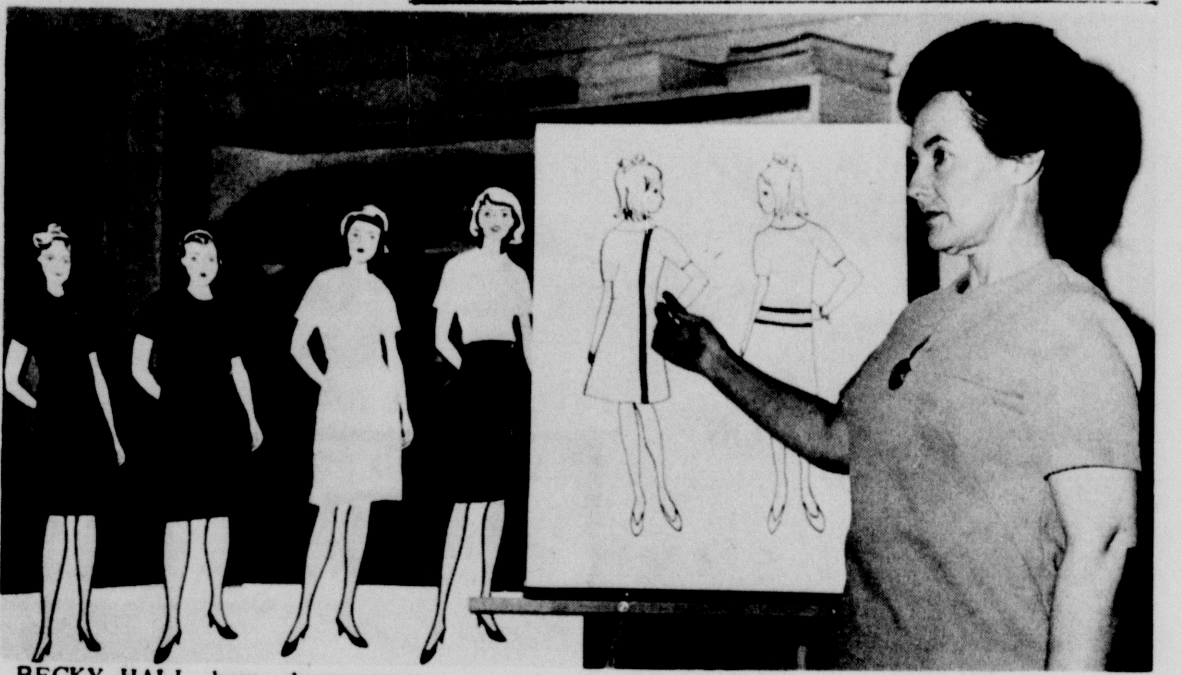

BECKY HALL, home demonstration agent for Randall County, is shown with a display being used this month in her program on "wardrobe planning" which will be given to each of the county home demonstration clubs. The cut-out dolls are dressed in fabric, while the bulletin display demonstrates the lines of fashion.

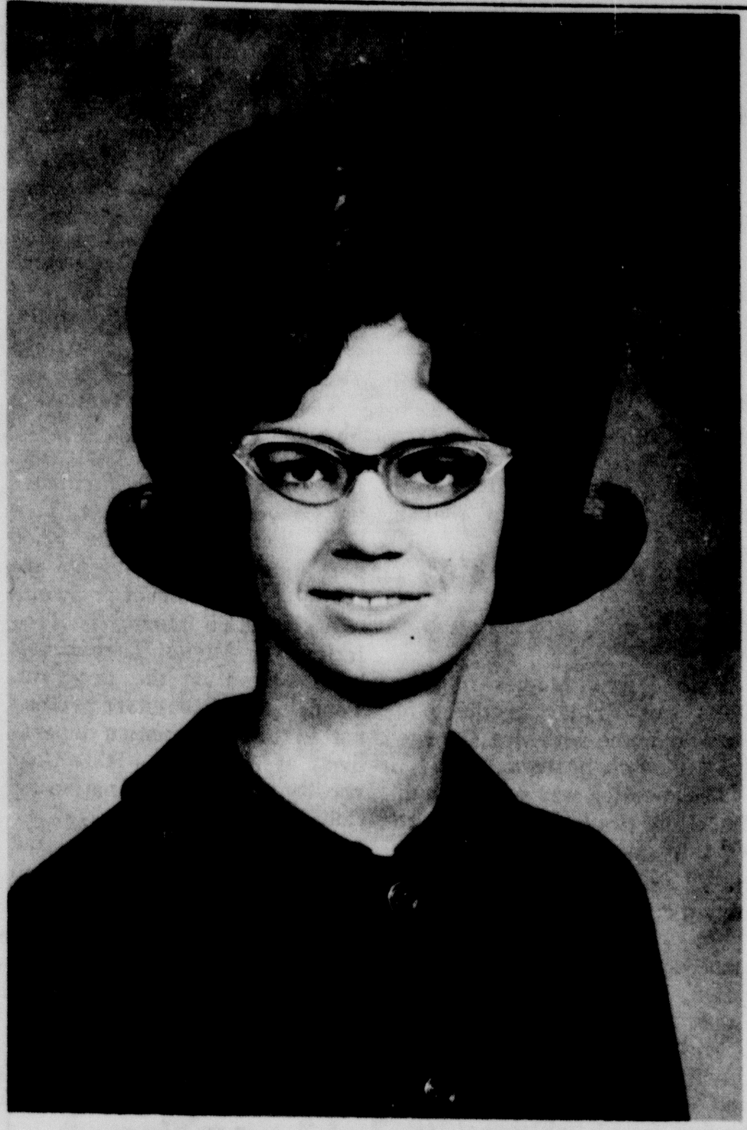

MISS LINDA MARIE SALMON

May Vows Planned

Miss Linda Marie Salmon will become the bride of Rex Taylor of Millville, New Brunswick, Canada, in nuptial ceremonies slated for May 23 at Joseph A. Hill Chapel in Canyon.

The engagement and forthcoming marriage of Miss Salmon was announced by her parents, Mr. and Mrs. Marvin Salmon of Canyon.

Her fiance, son of Mr. and Mrs. John E. Taylor of Millville, New Brunswick, Canada, is a graduate assistant at West Texas State University working toward his master's degree in general business administration.

Study Club Has 'Texas'

Woman's Study Club of Happy met March 5 at the Cone Johnson home for a program based on the theme of "Texas".

Mrs. Dick Railsback led the pledge to the Texas flag and Mrs. Copus Boyd presided at the business meeting as members answered roll call with "Texas women in the news".

Mrs. O. K. McDonald, program chairman, introduced the program and gave a report on the poet, Grace Nall Crowell. Assisting with the program were Mrs. R. S. Francy who reported on the author, Loula Grace Erdman; Mrs. S. G. Elliott who gave the judge, Sarah T. Hughes; and Mrs. Virgil Toles who discussed the entertainer, Cyd Charisse.

"Texas Forever" was sung and played by Mrs. C. W. Vernon.

Refreshments were served to 23 in attendance.

Daughter's Birth Told

Mr. and Mrs. Terry L. Toole announce the birth of a daughter, Amy, March 3 at Neblett Memorial Hospital in Canyon.

The infant weighed 7 pounds 4 ounces at birth.

Grandparents are Mr. and Mrs. Orval Toole and Mr. and Mrs. Earl Bigbee, both of Hugoton, Kansas.

Golden Spread HD Club Meets

"Household cleaning tips" was the program by Mrs. Jerry Turner at a meeting of the Golden Spread Home Demonstration Club last Thursday.

The meeting was held in the Turner home with Mrs. Birl Davis, president, in charge of the business meeting as new members, Mrs. Larry Fowler and Mrs. James Collins, were welcomed.

Mrs. Ronald Taylor opened the program with timely tips and Mrs. Fred Begert was in charge of the opening exercise.

Members present were Mesdames Fred Begert, Jim Blake, Birl Davis, Bill May, J. W. Pepper, V. R. Reynolds, Jerry Turner, Glen Wooley, Ronald Taylor, Wallace Johnston, and the two new members, Mrs. Fowler and Mrs. Collins.

Japan Visit For USC Set

"Journey to Japan. .via Canyon Art Gallery" will be taken by members of the University Study Club Friday.

The group will meet at the Girl Scout Building at 1:30 p.m. for the program by Mrs. James P. Cornette. The Club business session will conclude the meeting.

Hostesses for the session will be Mrs. Harold Erwin, Mrs. Gerald Dietz, and Mrs. J. R. Hampton.

AAUW Meets On Saturday

Charlotte Brantley, art instructor at Canyon High School, will discuss "art" with the Canyon chapter of the American Association of University Women Saturday.

The meeting, which begins at 2 p.m., will be held in the home of Mrs. John Green, 3300 Conner Drive. Officers will be elected for the new year during the business session.

Co-hostesses will be Mesdames Bill Lee, Frank Kimbrough, Jerry Puckett and Dr. Mattie Mack.

District Meet Set

Delegates from Canyon's four women's study clubs will attend the Top of Texas District Convention in Borger, March 21-22.

The delegates will represent the Woman's Book Club, the Sue Hite Club, the University Study Club and the Canyon Study Club during the two-days of activities.

Also upcoming on the federation level are the Texas Federation of Women's Club state session in Austin May 7-9 and the national convention for the General Federation of Women's Clubs June 9-14 at Boston, Mass.

Westside HD Meets

Westside Home Demonstration Club met last Wednesday at the R. A. Burrus home for a program on "Wardrobe Planning" given by the home demonstration agent, Mrs. Becky Hall.

Mrs. Ed Bourn, president, was in charge of the business meeting as a council report was given by Mrs. Lewis Tucek. Members answered roll call with "what type of clothing appeals to me".

Present were Mesdames Paul Glovier, Lewis Harvey, Ray Metcalf, T. J. Myers, Fred Olson, Fred Richard, Ralph Ruthart, Lewis Tucek, Dick Barrett, Ed Bourn, Mattie Bourn and R. A. Burrus.

Xi Kappa Zeta Has Program

"High Moments In Love and Faith" was the subject of a program by Mrs. Herbert Kuhlman at last Tuesday's meeting of Xi Kappa Zeta chapter of Beta Sigma Phi sorority.

The meeting was held in the home of Mrs. H. O. Stroud, Amarillo. During the business session, members voted to send donations to the international endowment, exemplar and loan fund. They also discussed a spring bake sale to benefit the Canyon Girl Scouts.

Present were Mesdames Bob Brotherton, James Irwin, Herbert Kuhlman, Charles Peckenpaugh, H. O. Stroud, Johnny Robinson and Miss Virginia Rossiter.

Palo Duro Rusk Has Foods Meet

Palo Duro Rusk Home Demonstration Club met recently at the home of Mrs. Charles Conatser with twelve members present.

Mrs. Leroy Bauer called the meeting to order with timely tips. Roll call was answered with "my standby food". Minutes were read and approved and the treasurer's report was given.

Council report was given by Mrs. Alvin Kuhlman. The club mystery box was won by Mrs. C. D. Todd.

Program for the meeting was on "the place and use of convenience foods" by Mrs. Becky Hall, home demonstration agent.

Members attending were Mesdames LeRoy Bauer, Leroy Boehning, Charles Conatser, Dlem Dugan, Alvin Kuhlman, Henry Miller, Roy Reynolds, William F. Schuette, Carroll Todd, Bob Wilkinson, Charles Wilkinson, and Dottie Dorris.

HALEY PRINTING & OFFICE SUPPLY
North Side of Square Dial OL 5-2201
CANYON, TEXAS
★ PRINTING Letterpress Offset
★ OFFICE SUPPLIES
★ STATIONERY
★ PHOTO ALBUMS
★ HALLMARK CARDS for any occasion
★ PARTY SUPPLIES
★ BRIDGE SUPPLIES
★ CHILDREN'S BOOKS
★ BIBLES
See us for ALL your Printing Needs

Weldon Jones 589

BOWLERS OF THE WEEK

Carol Christian 547

CANYON BOWL
South On Plainview Highway OL5-4561

WE AIM TO PLEASE
WITH FINE FOODS at MONEY-SAVING PRICES!

WITH FRIENDLY COURTEOUS RED CARPET SERVICE

We like happy satisfied customers. The only way to fill our stores with this kind of people is to serve them courteously and efficiently with the finest foods we can possibly find. Whatever the question or problem we are always ready and willing to give assistance. Yes, we aim to please . . . you!

Bellah's SUPER MKT.

Bananas LB 9¢

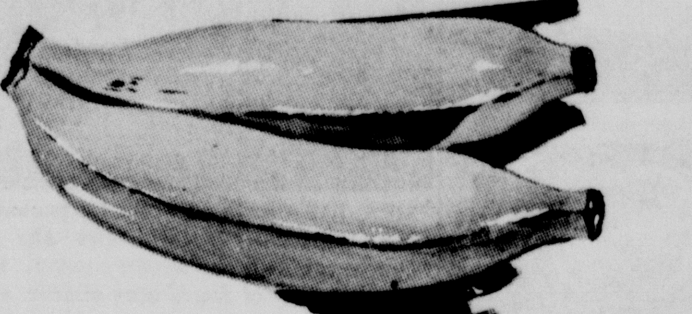

GARDEN FRESH GREEN ONIONS BUNCH 5¢

ANOTHER BUCCANEER STAMPS SPECTACULAR VALUE!
CANNON THERMAL BLANKET

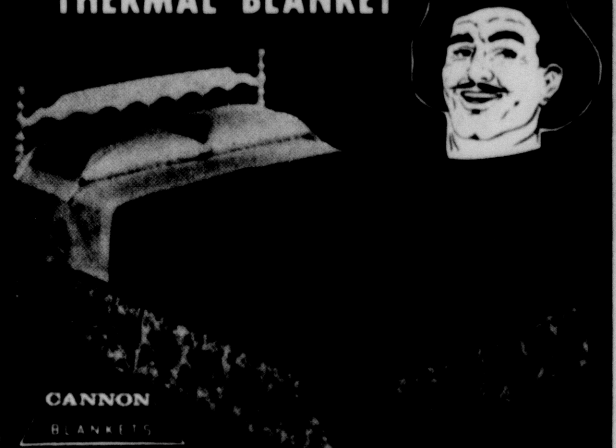

- FULL-SIZE—72" x 90"
- COOL IN SUMMER—WARM IN WINTER
- USE AS BLANKET, THROW OR BEDSPREAD
- LIGHTWEIGHT—WASHABLE
- 94% RAYON—6% ACRYLIC
- ASSORTED COLORS
- FAMOUS CANNON QUALITY

ONLY $2.99 WITH $15.00 IN TAPES
GET YOURS HERE, TODAY!

10 ROLL TOILET TISSUE 66¢
MORTON FROZEN CREAM PIES 24¢

GERBERS STRAINED BABY FOOD 10¢
ROYAL SCOT OLEO 1 LB 12¢
VIENNA SAUSAGE VAN CAMP CAN 19¢

KORN-KIST Bacon LB 39¢
"Big Family" MEAT SPECIAL
PINKNEY'S WIENERS 2-LB SACK 69¢

TIDE 50 STAMPS FREE WITH ONE BOX
FOLGERS COFFEE 50 STAMPS FREE WITH PURCHASE ONE POUND

Budget Priced... Better Buys!

ROLLED BRISKETT ROAST Cut From USDA Good LB 89¢
FRESH DRESSED FRYERS LB 29¢

TENDERCRUST BREAD LOAF 12¢
BELL SEAL MILK GAL 85¢

WIN $100
JOIN JACKPOT DAY FREE CASH
REGISTER NOW
NEW NEW EXCITING WEEKLY CONTEST AT
NOTHING TO BUY! YOU DO NOT HAVE TO BE PRESENT TO WIN! REGISTER JUST ONCE . . . AND GET YOUR JACKPOT CARD PUNCHED EACH WEEK AND YOU CAN WIN EXCITING CASH DOLLARS FREE! FREE! DRAWINGS ARE HELD AT P.M. EACH SATURDAY . . .

DOUBLE BUCCANEER STAMPS TUESDAY AT BELLAHS

THE GREAT WIDE-TRACK DRIVE IS ON!

Pontiac Motor Division

There's very little difference between Wide-Tracking in a Pontiac and ordinary driving... in dollars. A big, powerful Wide-Track Pontiac costs no more than some of the so-called low-priced cars. So if you're settling for less than a 400 cubic inch V-8 and a big-car 121-inch wheelbase, stop settling. Start Wide-Tracking. The drive is on. See your Pontiac dealer. He's out to smash sales records for the 7th straight year!

See the U.S. Ski Team vs. World Competition, Sunday, March 17, NBC TV.
Free 24-page Ski Team Race Guide at your Pontiac Dealers.

Stevenson Motor Co.

Canyon Hill & E-Way

Canyon Texas

MRS. JOE CRADY CROWLEY prepares to slice her Buttermilk Cake which she shares the recipe for with our readers today. Mrs. Crowley, mother of four, also shares a milkshake style drink recipe (Orange Julius), an easy Barbecue Hamburger, and a double styled Chocolate Pie.

COOK OF THE WEEK

Shares Family's Favorites

BY LORENA MILLER

Mrs. Joe Grady Crowley shares a foursome of family recipes including Orange Julius, Buttermilk Cake, Barbecue Hamburger, and a Chocolate Pie with our readers this week.

Mrs. Crowley, the former Evelyn Ridley, completed high school in Dumas. She received the BS degree at West Texas State University and taught two years at Carlsbad, New Mexico. She is presently a substitute teacher for Rex Reeves Elementary School.

Her mother, Mrs. Hubert H. Ridley, lives in Sunray. A brother, Hubert H. Ridley, of Dumas and Mrs. Kenneth Maxwell of Dumas is a sister.

The Crowleys were married in 1952. He is a native of Canyon, graduated from Canyon High School, served three years with the United States Army, and has been a serviceman with Southwestern Public Service here for 21 years. He also does some farming as a hobby and sparetime income.

His mother, Mrs. Joe M. Crowley, lives in Canyon as does one sister, Mrs. Claude Cooper. The other sister, Mrs. Bob Goodwin, resides in Tulia.

The Crowleys are members of the Assembly of God Church in Canyon, where she teaches a Sunday School class, serves as secretary for the Sunday School of the church, and is active in the Woman's Missionary Council.

A former 4-H leader, Mrs. Crowley enjoys sewing for her children and the whole family likes camping during the summertime.

The Crowleys have three daughters and a son.

The eldest daughter, Joelyn, is 12 and a sixth grade student at Rex Reeves Elementary School, where she is a member of the choir.

Patty, 10, is a fourth grade student at Rex Reeves. Both Joelyn and Patty are members of Randelle 4-H Club here.

The Crowley's youngest daughter, Penny, is eight and a second grade student while son, Johnny, 6, is a first grade student this year.

Mrs. Crowley's favorite recipes include:

ORANGE JULIUS:
1 can (6 oz) frozen orange juice
1/3 cup dry milk
8 ice cubes
2 cans water
1/2 cup sugar

Put all ingredients in blender and blend to consistency of thick milk shakes.

BUTTERMILK CAKE
1 cup butter
2 cups sugar
4 eggs
1 tsp. vanilla
1 tsp. lemon flavoring
3 cups flour
1/2 tsp. baking powder
1/4 tsp. soda
1/8 tsp. salt
1 cup buttermilk

Cream butter, add sugar gradually. Add unbeaten eggs and flavorings. Add dry ingredients, alternating with milk.

Pour into a greased and floured tube pan. Bake one hour at 325 degrees.

For a layer cake, add one teaspoon of baking powder to batter.

If desired, frosting may be used on cake or cake slices may be served with lemon sauce or fruit.

BARBECUE HAMBURGER
1 lb. hamburger
1 onion
1/2 cup catsup
1 1/2 Tbsp. brown sugar
2 Tbsp. smoke sauce
1/2 Tbsp. worcestershire sauce
1 cup water.

Brown hamburger and onion. Add other ingredients and simmer 30 minutes.

To use on hamburger buns, reduce water to 1/2 cup.

CHOCOLATE PIE
1 cup sugar
3 Tbsp. flour
2 Tbsp. cocoa
2 egg yolks
1 cup milk

Combine ingredients and pour into unbaked pie shell. Bake at 425 degrees for 15 minutes. Lower temperature and bake at 350 until set, about 30 minutes.

Or: Combine ingredients and cook on top of stove stirring constantly until thickened. Remove from heat and stir in two tablespoons of butter and one teaspoon of vanilla. Pour into baked pie shell and top with meringue.

Youth-Led Revival Is Underway

Phil Hall, director of the Baptist Student Union at Amarillo College, is serving as evangelist for a youth-led revival this week at the First Baptist Church of Canyon.

Services tonight through Saturday will be at 7 p.m. Regular worship hours will be observed Sunday.

Leading the music for the revival is Danny Clark of West Texas State University.

Emphasis of the revival will be Sunday when a goal of 725 has been set for the Sunday School classes and will assist with the morning worship service that day.

Jaycees Plan Awards Event

Canyon Jaycees will conduct an installation of 1968 officers Saturday night, March 23, at the Canyon High School cafeteria.

Guy Hamblen of Canyon, state director for Area I Jaycees, will be in charge of the installation rites.

Delbert Turk, current Jaycee president, will be in charge of the program of awards which will include the "outstanding Jaycee", "outstanding committeeman" and other special awards.

The banquet will feature a Mexican Fiesta theme, according to Don Fatout, chairman. Decorations will be furnished by Canyon Jaycee-Ettes. Tickets for the meal are $2.50 per plate. Local residents are invited to the banquet program.

A speech on international relations by Miguel Tarrab will be featured on the program. Tarrab is an assistant professor in the mathematics department at West Texas State University. He is a native of Cuba.

Area Jaycee members and their wives have been invited for the banquet and a dance which will be held afterwards at the Ollirama Building, north of Canyon, at Rockwell Road and the Canyon Expressway, near Stuckey's.

Palo Duro MILs Meet

Palo Duro Mother-in-Law Club met Friday at the Win Matsler home with Mrs. George Barker as co-hostess.

The meeting was opened with the club prayer and a guest was Mrs. Clyde McDonald. Mrs. H. E. Campfield presided during the business session as members approved club donations to the Easter Seal campaign, March of Dimes, Heart Fund and the Cancer Drive.

Mrs. Clark McClendon gave the legend of the Easter flower and Mrs. Leonard Winters discussed growth and care of African violets. Mrs. Rae Walters gave a reading.

Present were Mesdames Leonard Winters, Rae Walters, Paul Rogers, Clark McClendon, Win Matsler, Mae Johnson, J. L. Hilgenfeld, J. P. Hammons, D. M. Foster, W. R. Crawford, H. E. Campfield, Alice Black, Jewel Barclay, and George Barker.

News Stand

INVITES YOU TO COME BY AND SEE ALL THE POPULAR MAGAZINES, NEWSPAPERS & PAPERBACK BOOKS IN OUR STOCK
1519 4th AVE.

VARSITY

THURSDAY-FRIDAY-SATURDAY

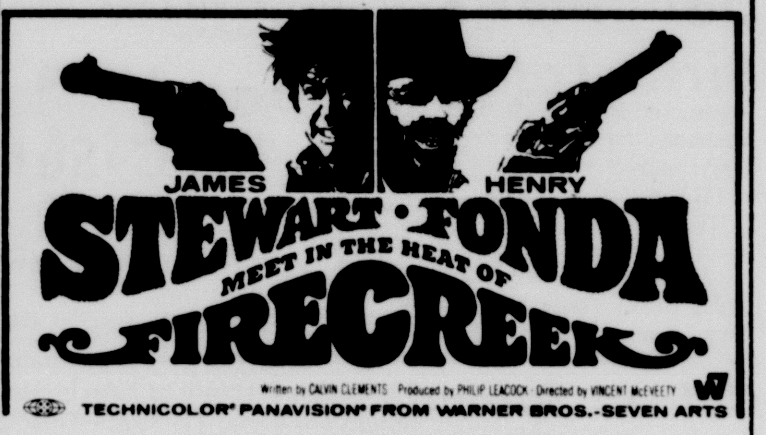

JAMES STEWART HENRY FONDA MEET IN THE HEAT OF FIRECREEK

TECHNICOLOR® PANAVISION® FROM WARNER BROS.-SEVEN ARTS

Features 7:00 & 8:53

Sunday-Monday- Tuesday-Wednesday

PAUL NEWMAN just bugs the Establishment as COOL HAND LUKE

Screenplay by DONN PEARCE and FRANK R PIERSON Directed by STUART ROSENBERG Produced by GORDON CARROLL TECHNICOLOR® PANAVISION® FROM WARNER BROS.-SEVEN ARTS

Features 7:00 & 9:18

Starts Thur. Mar. 21 for 7 Days
"THE SOUND OF MUSIC"

You say people are afraid to get involved?

...not everyone.

Many telephone people have made it their business to get involved in other people's problems. They've saved hundreds of lives in the process, often risking their own safety.

Over the years, 240 Southwestern Bell employees have been awarded the Vail Medal, an award recognizing acts which exemplify the company's highest traditions of service.

Among our Vail Medal winners are employees who ... pulled a mother and her son from the rushing waters of a turbulent river ... carried a baby from a blazing trailer home ... dragged a man and woman from a burning car.

The list goes on and on.

And we're proud of them all. They're the kind of people you can count on to get involved.

Southwestern Bell

See the Bell Exhibit at HemisFair '68, San Antonio, Texas

Fine Home Furnishings

DISCOUNT DIVISION OF FAMILY MART, of Hereford

GUARANTEED SAVINGS
CARPET
QUALITY FURNITURE
TELEVISION & STEREO
MAJOR APPLIANCES
DECORATOR CONSULTANT

Jon Pollard DIVISION MANAGER

PHONE -A.C. 806-364-3140 HEREFORD, TEXAS

RICKIE TICKIE STICKIES are here

Williams Antiques And Gifts

1810 4th Ave OL5-2002

4-H Foods Show Set

County 4-H members will have an annual "favorite foods show" March 23 at the Junior Livestock Building in Canyon.

4-H members entering the show are reminded to turn in recipes, menues and D-forms to the home demonstration agent's office by 5 p.m. Thursday, March 21.

Records will be judged March 22, according to Mrs. Becky Hall, home demonstration agent.

Show exhibits must be in place by 10 a.m. March 23 at the Junior Livestock Building. Exhibitors must be present when their exhibits are judged that morning. The foods show has divisions for both junior and senior winners and entries may be in any of the four foods groups, milk, meat, bread, or fruit and vegetable.

Following a recess, the winners will be presented with foods show awards and ribbons at a ceremony at 1:30 p.m.

Working with Mrs. Hall on the planning committee are Mrs. Leroy Bauer, Mrs. Lewis Tucek, Mrs. Richmond Hales, Mrs. Earl Reynolds and Mrs. C. A. Smith.

Turini Concert March 21

Pianist Ronald Turini will be featured in the final Community Concert program for the season here on Thursday, March 21.

The program, which begins at 8 p.m., will be held in the Canyon High School auditorium. Members of the CCA group and their guests will attend the concert.

Turini has toured Europe and the Soviet Union as a piano soloist. He has also performed with the Montreal Symphony and has toured South America twice.

In the United States, Turini has played concerts in New York, Chicago, Washington, Houston, San Antonio, Los Angeles and Atlanta, and in each of these cities has been re-engaged.

His recital debut was at Carnegie Hall in New York.

Faith Chapel Choir Performs

The 20-voice choir from Faith Chapel in Canyon presented a concert Saturday at People's Chapel in Dalhart.

The choir is directed by Bill Patterson and plans other appearances in the Panhandle area this spring.

A spaghetti supper was served the group after the services.

Agent Attends Horse Clinic

Randall County Agent John Brazzil was among 195 Panhandle area residents attending the Golden Spread Horse Clinic last week in Amarillo.

The clinic, sponsored by the American Quarter Horse Association, was conducted to explain ways of judging and handling horses.

Judging contests for 22 teams of 4-H Club students and 39 adults were also held.

Dale Burnett, youth director for the AQHA, was in charge of the day-long clinic.

Sergeant First Class Martha J. McBroom (right) daughter of Mr. and Mrs. Jack McBroom of Box 21, Happy, meets with Colonel Elizabeth Hoisington, Director of the Woman's Army Corps. Sergeant McBroom, who is WAC recruiter for the metropolitan New Jersey area, escorted Colonel Hoisington while she was visiting in the State. The senior noncommissioned officer is a 1954 graduate of Canyon High School.

Cafeteria Menu

REX REEVES AND GENE HOWE ELEMENTARY

THURSDAY, March 14
Hamburgers on Buttered Buns
Lettuce, Tomatoes, Relish
Orange Juice
Peanut Butter Crunch
Chocolate Milk

FRIDAY, March 15
Fried Chicken
Potato Salad
Green Peas and Cheese
Chilled Grapefruit
Bread, Butter, Milk

MONDAY, March 18
Steak Fingers
Creamed Potatoes, Gravy
Celery
Jello with Whip
Bread, Butter, Milk

TUESDAY, March 19
Macaroni & Cheese
Seasoned Green Beans
Sliced Tomatoes
Fruit Cup
Bread, Butter, Milk

WEDNESDAY, March 20
Steamed Franks
Scalloped Potatoes with Cheese
Blackeyed Peas
Jelly
Rolls, Butter, Milk

CANYON HIGH SCHOOL AND JUNIOR HIGH

THURSDAY, March 14
Hamburgers
Cheese
Lettuce, Tomatoes, Onions
Potato Chips
Orange Juice, Cookies
Butter, Milk

FRIDAY, March 15
Fish, Tarter Sauce
Corn
Cabbage Salad
Lemon Pie
Rolls, Butter, Milk

MONDAY, March 18
Ham Scalloped Potatoes
Blackeyed Peas
Spoon Tomato Salad
Spiced Apples
Rolls
Butter
Milk

TUESDAY, March 19
Lasagna
Corn
Tossed Salad
Peach Halves
Rolls, Butter, Milk

WEDNESDAY, March 20
Fried Chicken
Mashed Potatoes
Green Beans
Fruit Jello
Bread, Butter, Milk

British Film Slated Here

Canyon Community Film Series will sponsor the showing of the British film "Romeo and Juliet" Wednesday and Thursday nights, March 20-21.

The film is a ballet based on the play by William Shakespear. It will be shown at the Olympic Theatre at 7 p.m. and 9:15 p.m. both evenings. Admission will be $1 per person.

Children are welcome to view this film, according to F. M. Blackburn, CFS president.

Final film for the series will be "Shoot Loud, Louder-- I Don't Understand", an Italian film, which will be shown here April 3-4.

BOWLING NEWS

Bowler of the week honors went to Carol Christian, 547, and Weldon Jones, 589, this week.

* * *

TWILIGHT LEAGUE: First place is Craig Potato Company, 73-35, and Tulia Ready Mix is second, 64-44, while Canyon Glass and Radiator is third with 62-46.

High games were Ruby Vise, 215; Mary Rogers, 199; Thelma Westfall, 192; and Rhea Sanford, 188. High series were Thelma Westfall, 557; Ruby Vise, 527; Joan Hicks, 525; and Carol Schrib, 506.

* * *

KOFFEE KUP LEAGUE: First place is the Model Shop, 53-43, and Sunset Beauty Shop, 51-45, is in second place.

High games were Marcella Crabtree, 177; Bea Heathington, 174; and Ruby Vise, 166. High series were Marcella Crabtree, 469; Ruby Vise, 456; and Ferne Patching, 441.

* * *

CANYON CITY LEAGUE: Eddie Knowles New and Used Cars is in first place. Second place is the Canyon News and third is Randall County Abstract.

High games were Eugene Morris, 231-230; Danny Scott, 227; Roy McCarter, 227; Sherman McCarter, 220; and Frank Landrum, 223. High series were Eugene Morris, 663; Frank Landrum, 620; Roy McCarter, 608; and Eddie Knowles, 591.

* * *

STARLIGHT MIXED LEAGUE: First place is Love Bros., 55-29. Second is Crossland Insurance, 51-33; and Dorris Garage, 48-36, is third.

In the women's division, high games were Carla Martin, 209; Corrine Blankenship, 190; Gennie George, 189; and Nita Reese, 184. High series were Gennie George, 540; Carla Martin, 520; and Corrine Blankenship, 494.

In the men's division, high games were Buck Rogers, 216; Lynn Crabtree, 215; Frank Been, 207; and Bud Tucker, 204. High series were Lynn Crabtree, 609; Buck Rogers, 570; Frank Been, 540; and Don Rozell, 513.

Staat Speaks To MYF Groups

John Staat, director of Hidden Falls Ranch, was guest speaker for a Hill-Hare Methodist Youth Fellowship subdistrict banquet and meeting at the First Methodist Church of Canyon Saturday evening.

About 40 were in attendance including MYF members from First Methodist Church, Canyon, Wesley Methodist Church, Hereford, and San Jacinto Methodist Church, Amarillo.

Presentation Is Scheduled

Presentation of a plaque to the West Texas State University Reserve Officer Training Corp by members of the Canyon Kiwanis Club is scheduled March 22.

The plaque, given to the ROTC department for their contributions to a blood drive for 11-year-old Russell Haberman, will be presented at a noon meeting of the Kiwanis Club in the American Legion Hall. Young Haberman has been hospitalized at Wadley Hospital in Dallas for several months with leukemia.

Presentation of the plaque will be made by Dr. Burwell Southern, president of the local Kiwanis organization.

The drive, that continued here for several weeks, netted 67 pints of blood for the youngster.

Classified ads in the Canyon News get fast results.

The Yarn Den
Columbia Minerva Yarns
404 20th St.
12 Noon to 5PM

CENTRAL CHURCH OF CHRIST
2011 4th Avenue
WELCOMES YOU

SUNDAY
BIBLE SCHOOL 9:30 a.m.
MORNING WORSHIP 10:30 a.m.
YOUNG PEOPLES MEETING 5:15 p.m.
EVENING WORSHIP 6:00 p.m.

TUESDAY
Ladies Bible Class 9:30 a.m.

WEDNESDAY
Midweek Service 7:00 p.m.

Dr. Burwell Southern Optometrist
PANHANDLE OPTOMETRIC ASSOCIATION
1315 4th AVE. OL5-2312

WELCOME TO OUR FRIENDLY PHARMACY

We try real hard to make your visits a pleasure. All of us will sincerely do our best to please you. Pharmacy's Code of Ethics directs us to consider your better health to be more important than greater profits. We willingly obey.

If you wish our professional opinion about any product we supply, we are glad to give you an informed, unbiased answer.

This pharmacy believes in the "Golden Rule." You deserve and will get from us the same courtesy and dependability we expect ourselves when we make a purchase.

YOUR DOCTOR CAN PHONE US when you need a medicine. Pick up your prescription if shopping nearby, or we will deliver promptly without extra charge. A great many people entrust us with their prescriptions. May we compound yours?

OL 5—4242
THE PHARMACY
WEST SIDE OF SQUARE
PRESCRIPTION CHEMISTS

YOUR COOPERATIVE INVITES YOU
TO THE 28TH ANNUAL MEMBERSHIP MEETING
SATURDAY, MARCH 16, 1968
PROGRAM
SWISHER COUNTY ELECTRIC COOPERATIVE
OFFICIAL NOTICE & PROGRAM

DIRECTORS ELECTED

MEMBERSHIP FEE MUST BE PAID

PROXY MUST BE SIGNED BY MEMBERS TO BE ELIGIBLE FOR VOTING AND PRIZES

PRIZE DRAWING

Registration & Coffee.................9:00 A.M.
Pole Auction.................9:00 A.M.
Music & Entertainment.............10:00A.M.
Barbecue For Members & Guests....11:30 A.M.
Youth Program.................1:00P.M.
1968 Annual Meeting...............1:00 P.M.

FOR THE FOLLOWING PURPOSES:

1. The report of officers, directors and committees.
2. The election of three directors of the cooperative.
3. To transact any and all other business which may properly come before the meeting.

Meeting Called to Order.............Clarence Todd, President
Invocation & Master of Ceremonies..........
....................Rev. Kenneth Wyatt
Welcome.........................Mrs. A.M. Curry
Recognition of Visitors.......
Introducton of Speaker...............H.M. Baggarly
Speaker.........................Ralph Yarborough U.S. Senator
Reading of Notice of Meeting
Reports
Secretary.....................W.A. Jordan
Auditor.......................Bob Watson
Manager...................Lyle M. Robinson
Election of Directors. Lucian Morehead, Attorney
New Business
Presentation of Door Prizes Throughout Meeting
Adjourn

FREE BAR-B-QUE FOR MEMBERS AND GUESTS

Important

Check Customers

As a co-operative effort between Canyon Banks, merchants and law enforcement agencies, to decrease the volume of dishonored checks, the businessmen of Canyon request that all check payments be made with personalized checks effective April 1, 1968.

Canyon Clearinghouse Assn.

Costumes Presented To Groups

Some fancy gowns originally designed to adorn Milady are going on the stage in the Branding Iron Theatre here and in the Pioneer Amphitheatre in Palo Duro Canyon.

William A. Moore, associate professor of speech at West Texas State University, said Fredrica's Dress Shop of Amarillo (2744 Dunivan Circle) had donated 18 dresses to the WTSU fine arts department. The dresses were described as shopworn.

The dresses will be dyed, and used mostly in period plays such as Shakespearean works.

The petticoats will be used in the musical drama "Texas," in the ampitheatre.

Mrs. Dick (Gloria) Cazzelle, manager of the dress shop explained that the garments given for theatrical costumes were not suitable for donation to charitable institutions because they were satins, brocades and chiffons.

Winegerner Rites Held

Funeral services for Ivah Smith Winegarner, 84, were conducted recently at Bethel Presbyterian Church in Salem, Illinois.

Mrs. Winegarner died in Clarksville Community Hospital in Clarksville, Arkansas.

She was the mother of Mrs. J. L. Hamerson, formerly of Canyon. Other survivors include a daughter, Mrs. J. L. Whiteman of Portsmouth, Virginia; a son, Rev. R. S. Winegarner of Lakewood, Ohio; 12 grandchildren.

Classified ads in the Canyon News get fast results.

VICK GUYER
Fine Furniture Upholstering
Antique Restoration
OL5-3643 Phones 3730112

Ingram With USS Cleveland

Yeoman First Class Charl C. Ingram, USN, son of Mi L. W. Crum of 1607 Eigl Ave., Canyon, took part in se eral amphibious operatio while serving aboard t amphibious transport dock L Cleveland off the coast of Vie nam.

The Cleveland is serving w Amphibious Ready Group ". as part of the U. S. Sever Fleet. It is the seventh ir series of amphibious transpo dock ships designed to give su port to the Navy's troop a vehicle life capability in Vie nam.

The Cleveland is a dire descendent of the Landing Ship Dock of World War II and features the characteristics of Attack Transport and Attack Cargo ships. It has a flight deck, troop carrying capability, and cargo handling and stowage capability.

Honor Teachers

TEACHER APPRECIATION was the purpose of a social event sponsored by the eighth grade home economics girls last Thursday afternoon in observance of Texas Public School Week. Teachers, from left, Polly McClain, Edra Hudson and Eddie Reeves are shown being served by Nicci Johnston and Kay Brown, right.

Anthony's
C. R. ANTHONY CO

Irish or not, it's sure a great day! Just look at these low low prices

ST. PATRICK'S DAY SAVIN' 'O' THE GREEN

45" Wide Colorful Printed Homespun Canvas and Hopsack
Special purchase of Values To 1.49 yard. Shop Save Now
88¢ yd.
Spring's favorite fashion colors in solids or fancies. You'll want to sew and sew when you see this huge selection of fabrics.

Boys' Sport Shirts
Sizes 3 to 7 new soil-release and permanent press finish
1.67 2 FOR $3.
Assorted styles in fancies, plaids or solids. Styled to please the younger set. Easy to care for soil release durable press finish and extra easy on the budget.

MEN'S SPORT COATS
VALUES TO $35.00
$25.00

Men's Sweaters
Values To $19.99
$4.88
Sizes S-M-L-XL

New knits of Orlon® acrylic in good looking cardigan styles. Choose from a complete color assortment.

Cantrece® Seamless Nylons
All First Quality
2 Pair $1.
"Cantrece" nylons ... sheer lovely nylons ... retains snug ankle fit around the clock. 400 needle 15 denier. Newest fashion shades.

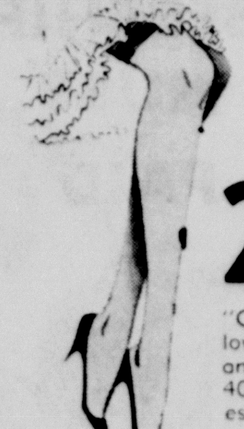

36" TO 38" WIDE
UNBLEACHED MUSLIN
VALUE TO 39¢ YD
5 YDS $1.00

Famous Brand
MEN'S NO-IRON SLACKS
Values to $7.00
$4.88 PAIR

Men's Knit Shirts
Compare at $2.99
Permanent Press
Polyester & Cotton Blends
Beautiful Spring Colors
$1.67 OR 2 FOR $3.00

MEN'S Permanent Press SPORT-SHIRTS
REG $3.99
$2.68 OR 3 FOR $7.00

MEN'S ORLON & NYLON SOCKS
Compare at $1.00
2 PAIR 88¢

MEN'S Acme® Brand Wellington Boots
REG. $12.99
Black Smooth or Roughout Sizes 6 1/2 to 12
$8.88

Hollywood Briefs
39¢ Acetate Tricot
Sizes S-M-L-X-XX
4 PAIR $1.
Expertly tailored for perfect fit. Colors, white, pink, blue or mint.

LADIES HALF SLIPS
REG. $1.00
68¢

LADIES DACRON & COTTON DUSTERS
Sizes 32 to 44
$3.99 EA. OR 2 FOR $7.00

Ladies 100% Nylon Boucle Knit Sleeveless Tops
White or Pastels
$1.99 OR 3 FOR $5.00

100% nylon boucle knit in a wide selection of solid colors. Buy now and enjoy them all summer long. Easy to care for. Wear them with capris, skirts or shorts. Select several, you'll be glad you did.

GIRLS KNEE SOCKS
Compare at $1.00
2 PAIR 88¢

LADIES Seamless NYLON HOSE
First Quality REG. 3 Pair $1.00
3 PAIR 54¢

OPAQUE PANTY HOSE
Compare at $3.95
Colors Black, Cocoa, Blue & Gold
$1.22

Yarborough To Speak At Swisher Coop Meet

Senator Ralph Yarborough will be the principal speaker at the 28th annual membership meeting of Swisher Electric Cooperative, Inc., Saturday.

Over 1,000 members and guests are expected from the Panhandle area.

The days events will begin with registration and a pole auction beginning at 9:00 a.m., in the headquarters building at SE 2nd and Crosby streets in Tulia.

At 10:00, music and entertainment begins featuring talented young people from throughout the service area of Swisher Electric.

Barbeque will be served to all members and guests from 11:30-12:30, adjacent to the meeting area.

At 1:00 p.m., a supervised youth program will begin, featuring special Walt Disney short documentarys to be followed with free tickets to Disney's "The Jungle Book" showing at the local theater.

President Clarence Todd will call the 1968 annual meeting to order at 1:00 p.m., for the following purposes: the report of officers, directors and committees; the election of three directors of the cooperative; and to transact any and all other business which may properly come before the meeting.

GARY COOK

Gary Cook President Of Council

Gary Dean Cook has been named president of the Student Activities Council at West Texas State University.

Cook, son of Mr. and Mrs. Gary Dean Cook of Canyon, is a graduate of Canyon High School.

He is president of the sophomore class at WT, a member of Lambda Chi Alpha and the Medical Club. He is a premed major and was formerly associated with the Circle K Club on campus.

Cook will succeed Harold Orr for the SAC. Other SAC officers will be named this month.

Talent Search Find Is Hunter

Stephen Hunter, Amarillo sophomore, won the Panhandle regional competition in the talent search by the NBC Radio and Television Networks.

William A. Moore, associate professor of speech at West Texas State University said he had been advised by KGNC, Amarillo affiliate of NBC, that Hunter was named winner among eight regional contestants.

Hunter's entry was a four-minute reading from the second act, second scene of Shakespeare's "Hamlet."

His winning entry will be videotaped in Amarillo and will be submitted in the nation-wide contest conducted by 11 stations affiliated with NBC.

The national winner will have a part in a world premiere picture of NBC television. He will also receive membership in the Screen Actors Guild, and will be given an all-expense-paid trip to Hollywood for two persons.

Mrs. Durden New Hostess

Mrs. Rowie V. Durden of Canyon is the new hostess for Welcome Wagon, organization that distributes religious and civic information to new residents in Canyon.

Mrs. Durden, who has recently completed a course of training for Welcome Wagon hostesses, will be assisted by Mrs. Donald Baird.

Mrs. Durden, who was born in Philadelphia, Pa. and had attended Ohio State and West Texas State universities as an art major, is married to Rowie Durden, professor of music at WTSU.

They have two children, Kimberly and Chris.

Mrs. Baird, whose husband is assistant band director at WTSU, has three children, Leslie Diane, Steven and Janie.

Kiwanis To Junior High

Members of the Canyon Kiwanis Club will conduct their regular noon meeting Friday at the Canyon Junior High School, according to Donald Kievet, program chairman.

The program scheduled will include performance of the ninth grade choir under the direction of Gene Murray.

Last week the Kiwanis heard their president-elect, Hollis Snyder, discuss his recent trip to a mid-winter conference in Dallas.

Birthday Observed

Mrs. C. L. Gordon-Cumming observed her 90th birthday March 3.

Mrs. Gordon-Cumming was honored with a luncheon at the home of her daughter, Mrs. Jimmy Culwell, in Amarillo. Also attending were her daughters, Mrs. Q. B. Workman of Tulia, and Mrs. J. M. Barker of Plainview, two grandchildren and four great-grandchildren, along with other family guests.

She came to Amarillo in 1899 as an art teacher in the public schools. She married the late C. L. Gordon-Cumming in 1901.

Sunday, Mrs. Gordon-Cumming was recognized in services at the First Methodist Church of Canyon.

Condron Sunday School Class honored Mrs. Gordon-Gumming Sunday afternoon with a gift party at her home near Umbarger.

Happy Jaycees Elect Officers

Jim Fellers was recently elected president for the Happy Jaycees.

Fellers and his slate of officers for 1968-69 will be installed at a banquet and awards program April 6.

Other officers elected for the Happy Jaycee group were Bill Penn, vice president; George Tirey, secretary; Duane Stubblefield, treasurer; Tom Henry, inter-club director; and Norman Freeman and Lloyd Venhaus, director.

Ventriloquist Revival Here

Victor Etienne, ventriloquist, is conducting a revival at the First Assembly of God Church in Canyon this week.

Etienne, from Saint Paul, Minnesota, will work with his wooden dummy "Terry" in services weekdays at 7:30 p.m., except Saturday, with regular worship services set for Sunday.

The revival will conclude March 22, according to Rev. A. J. Pettit, local pastor.

Etienne has been a gospel ventriloquist since the age of eleven. He has traveled extensively in the United States conducting camp meetings and youth crusades.

For COLDS take 666

Miss Wonderful
YOUNG SHOE FASHIONS
Advertised in COSMOPOLITAN, GLAMOUR and SEVENTEEN

$00

Miss Wonderful puts
ACCENT ON THE ROMANTIC
Two very special darlings
. . . to glow in the soft moonlight,
to dance in and romance in.
VILLAGE SHOE STORE
Palo Duro Village Shopping Center

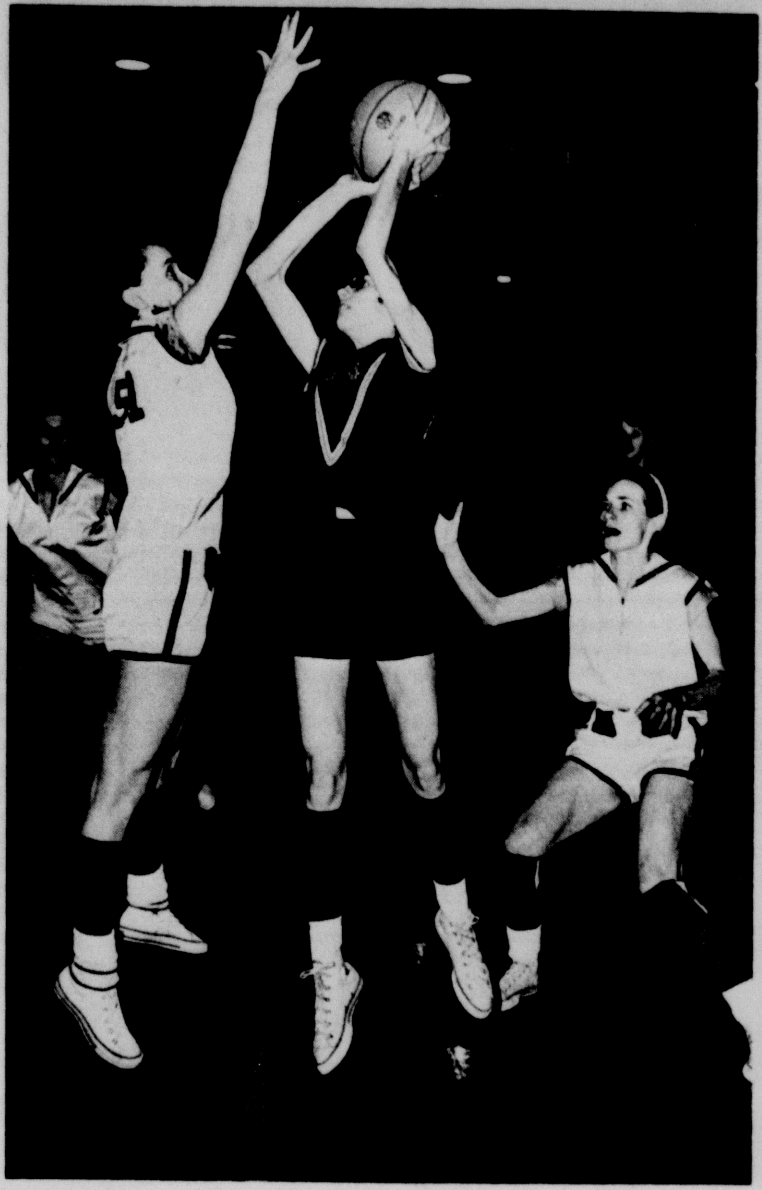

HAPPY COWGIRL ANN MOUDY, 15-year-old sophomore, is shown attempting a basket while being guarded by two opponents from Quitaque. The cage action, in a regional tournament here last week end, saw the Cowgirls fall to Quitaque 75-44. Coach for the Cowgirls is Bill Harle, a graduate of West Texas State University.

Quitaque Downs Cowgirls In Tourney

Happy High School's Cowgirls chances for regional basketball honors were dashed here last week end when they were defeated 75-44 by Quitaque.

Peggy Bates, 16-year-old junior forward for the Cowgirls, managed to sink 12 of 24 attempted field goals and 9 of 10 free throws but was unable to pull out a victory for her squad. Miss Bates was named to the all-regional team.

Quitaque managed to stay out in the front of the Cowgirls, who defeated Vega 51-49 to advance to the regional tournament.

"We didn't show our true game," Cowgirl Coach Bill Harle said, "but I feel we were fortunate to advance as far as we did."

The Quitaque team, he noted, was ranked fourth in the state before the tournament began.

With a win over Follett, Sundown took the tournament with Quitaque ranking third. Sundown is ranked as second in the state competition.

Miss Bates, Linda Looney and Cathy Whitman were named to the all-district team and Linda Mayes was selected for the second team. District honorable mention went to Ann Moody and Sheryl Henry.

Miss Whitman, a 17-year-old guard, and Janice Shipman, 18-year-old forward and captain of the Cowgirls, will graduate this year.

Happy won only two games last year and in their first five games this season amassed more points than in all their cage contests last year.

When you can dry
300 loads for $15.00...

you've Graduated to electric clothes drying!

Money Saving Certificate Saves You An Additional $15 During March And April!

■ Your Reddy Kilowatt Dealer has a $15 certificate for every Public Service customer who buys an electric dryer. Since electric dryers operate for only 5¢ a load—total cost, it's like getting 300 loads dried free.

Southwestern Public Service Company — Convenient Electric Drying — Reddy Kilowatt Recommended Electric Appliance Dealer

7-2

TOMMIE K. MURRELL

Miss Murrell Finishes WAC Basic Course

Private Tommie K. Murrell, daughter of Mr. and Mrs. Oliver C. Murrell, 1908 Seventh Ave., Canyon, completed eight weeks of basic training at the Woman's Army Corps Center, Ft. McClellan, Ala., Feb. 23.

She received instruction in Army history and traditions, administration procedures, military justice, first aid and field training.

McKinney In Radio Training

Army Private First Class Donald R. McKinney, 19, son of Mr. and Mrs. Thomas E. McKinney, Happy, completed a microwave radio equipment repairman course March 1 at the Army Signal School, Ft. Monmouth, N. J.

During the 26-week course, he was trained in the installation, operation and repair of microwave stations and transportable radio equipment.

His wife, Lola Ann, lives in Happy.

Classified ads get fast results.

T.G.&Y.®
5¢ TO $1.00 STORES
PRICES GOOD THURSDAY FRIDAY AND SATURDAY WHILE QUANTITIES LAST

KLEENEX TISSUES 6¢ JUNIORS 72 CT

LIQUID PRELL SHAMPOO FAMILY SIZE 67¢

Crest TOOTHPASTE FAMILY SIZE 47¢

BATHROOM TISSUE 10 ROLL 57¢

NYLONS SEAMLESS MESH 100% NYLON JUNIOR MISS 37¢

HAIR SPRAY MISS BRECK 13 OZ SIZE 44¢

FLOOR WAX JOHNSON WAX GLO-COAT LARGE SIZE 66¢

MAGNETIC HAIR ROLLERS REG. 79¢ 57¢

Ladies Panties NON RUN TRICOT 17¢

LADIES KNIT TOPS 99¢ ASSTD STYLE & COLOR

JOHNSON WAX PRODUCT GLADE AIR FRESHENER 37¢

HOME PERMANENT LILT PUSH BUTTON REG. $1.99 $1.27

PLASTIC DRAPES FULLY LINED 47¢

STAY FRESH SPRAY STARCH 20 OZ SIZE 37¢

IN PALO DURO VILLAGE SHOPPING CENTER
OPEN 8:30 A.M. TO 8 P.M.

TAYLOR & SONS FOODS

YOUR HOME TOWN BOYS — CASH AND SAVE

LOW LOW EVERYDAY SHELF PRICES PLUS S&H GREEN STAMPS

PORK STEAK	LB	49¢
GROUND CHUCK	LB	69¢
FRANKS	12-OZ	49¢
BOLOGNA ALL MEAT SLICED	LB	69¢

Pork Shoulder Roast

PICNIC CUT LB **39¢**

Bake Beautiful Cakes In New Fire King Ovenware

Cake Pans

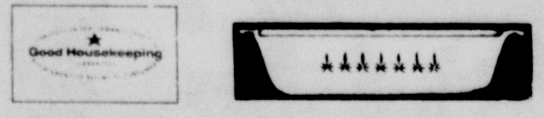

69¢ with each $5.00 Purchase

THEY TAKE THE CAKE – BEAUTIFULLY – FROM OVEN TO YOUR TABLE, OR TO THE CHURCH SUPPER! CHARMING CONTEMPORARY PATTERN IN BLUE AND GOLD ON GLEAMING WHITE – FROM ANCHOR HOCKING. USEFUL FOR PUDDINGS AND LOTS OF OTHER BAKING, TOO. AND SO EASY TO CLEAN!

Start Your Set Today!!

NO LIMIT BUY AS MANY AS YOU NEED

BUY A DIFFERENT ITEM EACH WEEK WITH EACH $5.00 PURCHASE

Take Advantage Of This Offer!

NOODLES SHURFINE	12-OZ	29¢
GOLD MEDAL FLOUR	10-LBS	99¢
ROXEY DOG FOOD	NO. 1 CAN	7¢

TOM SCOTT **Mixed Nuts** 13-OZ CAN **2/$1.00**

FROZEN SHURFINE **Grape Juice** 12-OZ CAN **3/$1.00**

FROZEN PATIO **Mexican Dinners** 15-OZ **39¢**

LIMIT RIGHTS RESERVED

PEAT MOSS	50-LB BAG	79¢
CLOVERLAKE ICE CREAM	1/2- GAL. CARTON	79¢
REGULAR OR KING SIZE COCA-COLA	PLUS DEPOSIT	49¢
SHURFINE CRUSHED PINEAPPLE	NO. 1 FLAT CAN	6/$1.00
SHUSHINE FIG BARS	12 1/4-OZ	3/$1.00
ZESTEE PEANUT BUTTER	2 1/2-LB JAR	79¢
ELECTRIC DISHWASHING SOAP CALGONITE	GIANT BOX	47¢
ZESTEE APRICOT PRESERVES	3 1/2-LBS	79¢
ZESTEE GRAPE JAM	18-OZ	3/$1.00
LADY FAIR TOILET TISSUE	10-ROLL	59¢

From Us... another S&H "great" for 68

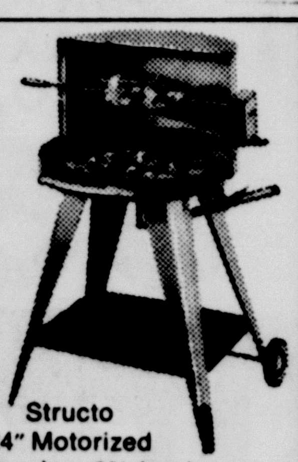

Structo 24" Motorized Brazier 6¾ books

see it in the new S&H ideabook

Why Pay 12¢ For Day Old Bread When You Can Buy Fresh Bread From Taylors & Sons

GERBERS STRAINED **Baby Food** FRUITS & VEGETABLES **9¢**

Prell CONCENTRATE **Shampoo** FAMILY SIZE **79¢**

Head & Shoulders LOTION SHAMPOO LG. SIZE **88¢**

SCOPE FAMILY SIZE **88¢**

Everyday Low Prices !!!!

GIANT TIDE	WITH $5.00 PURCHASE OR MORE EXCLUDING CIGARETTES	57¢
FOLGERS- MARYLAND CLUB- SHURFINE OR MAXWELL HOUSE COFFEE	WITH $5.00 PURCHASE OR MORE EXCLUDING CIGARETTES 1-LB	57¢
VELVEETA	WITH $5.00 PURCHASE OR MORE EXCLUDING CIGARETTES 2 LBS	79¢
FOOD KING BACON	WITH $5.00 PURCHASE OR MORE EXCLUDING CIGARETTES LB	39¢
MIRACLE WHIP	WITH $5.00 PURCHASE OR MORE EXCLUDING CIGARETTES QT.	38¢
SUGAR	WITH $5.00 PURCHASE OR MORE EXCLUDING CIGARETTES 5 LBS	37¢
SHURFINE FLOUR	WITH $5.00 PURCHASE OR MORE EXCLUDING CIGARETTES 5 LB BAG	29¢
CRISCO	WITH $5.00 PURCHASE OR MORE EXCLUDING CIGARETTES 3 LBS	57¢
CLOROX	WITH $5.00 PURCHASE OR MORE EXCLUDING CIGARETTES 1/2 GAL	28¢
BANANAS	WITH $5.00 PURCHASE OR MORE EXCLUDING CIGARETTES LB	10¢

Sold Sat. Only **HOT DOGS 10¢ ea.**

SCHILLING *Chili Dog Seasoning Mix and pkg* TENDERCRUST *Hot Dog Buns* BOTH FOR 49¢

RED **Potatoes** 20-LBS **59¢**

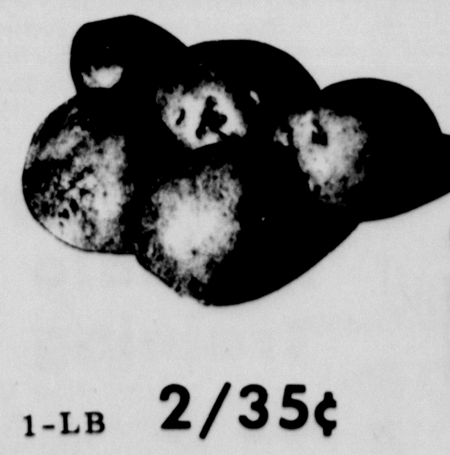

CARROTS	1-LB	2/35¢
CELERY STALK	EACH	19¢

ideabook 68 is here

Gifts! Gifts! Gifts! For all the family

SPECIALS GOOD THURSDAY, FRIDAY, & SATURDAY MARCH 14, 15, & 16

DOUBLE STAMPS ON WEDNESDAY WITH $2.50 PURCHASE

TAYLOR & SONS FOODS — YOUR HOME TOWN BOYS — CASH AND SAVE

LOW LOW EVERYDAY SHELF PRICES PLUS S&H GREEN STAMPS